NH
352.07
L84
1962

ANNUAL REPORTS
for the Town of

LONDONDERRY

Home of the New Hampshire
AIR NATIONAL GUARD

Year Ending Dec. 31

1962

Digitized by the Internet Archive
in 2022 with funding from
University of New Hampshire Library

https://archive.org/details/annualreportlond00lond_83

NH
352.07
L84
1962

INDEX

	Pages
BALANCE SHEET	14
COMMITTEES	7
COMPARATIVE STATEMENT	10
FINANCIAL REPORT	12
LIBRARY	25
POLICE DEPARTMENT	23
SCHOOL	33
SUMMARY OF INVENTORY	9
TAX COLLECTOR'S REPORT	16
TOWN CLERK'S REPORT	13
TOWN MEETING, 1962	4
TOWN OFFICERS	2
TREASURER'S REPORT	21
VITAL STATISTICS	27
WARRANT & BUDGET	37

TOWN OFFICERS

Moderator

RENE PAQUETTE

Representative

HOWELL F. SHEPARD

Town Clerk - Tax Collector

ALICE M. TAYLOR

Office Hours

Mon., Wed., and Fri.: 9 A. M. to 5 P. M.
Tuesday: 7 to 9 P. M.
Saturday: 1 to 4 P. M.
July & Aug. - Closed Saturdays

Treasurer

BEULAH CROSBY

Selectmen

WALLACE P. MACK HOWELL F. SHEPARD
ADRIEN J. COTE

Office Hours

Town Hall, First and Third Tuesdays: 7 to 9 P. M.

Auditors

SETH P. WING CHARLES HALL
THOMAS C. SUMNER

Highway Agent

RICHARD MOORE

Supervisors of Check List

PAUL WEYMOUTH ROBERT WEBBER
MALCOLM D. WING

Trust Officers

RUTH AVERY KENNETH HILL
RALPH DUTTON

Librarian

MARIE SANBORN

TOWN MEETING - March 13, 1962

Annual Town Meeting, Town of Londonderry, County of Rockingham, State of New Hampshire, March 13, 1962 at the Londonderry Town Hall.

The meeting was called to order at 10 A. M. by the Moderator, Rene Paquette. The sworn statement on the back of the Warrant and up to the second article was read. Mr. Shepard was recognized. "Mr. Moderator, I move that the polls be kept open until 7 P. M. and that Article #2 and subsequent articles be taken up at 7 P. M." Mr. Hicks seconded the motion. The vote was in the affirmative.

The Town Meeting was called to order at 7 P. M. by the Moderator and then was turned over to the School Committee. (They postponed their meeting until Wednesday, March 14, 1962.)

Article #1 - Taken care of by ballot.

Article #2 - The Budget was taken up Article by Article and each was voted in the affirmative thus making a total budget of $71,381.82.

Article #3 - Ralph Dutton made a motion to accept Article #3 as read. Mr. Shepard seconded the motion. It was voted in the affirmative.

Article #4 - Ralph Dutton made a motion to allow the same amount of discount (1%) as last year. The motion was seconded by Mr. Strino. The vote was in the affirmative.

Article #5 - Mr. Shepard made a motion that in as much as we have already voted to raise the sum of $1,217.82 in the budget, we accept Article #5 as read. Mr. Ball seconded the motion. It was voted in the affirmative.

Article #6 - Mr. Dutton made a motion to table Article #6. Mr. Lievens seconded the motion. It was voted in the affirmative.

Article #7 - Mr. A. Carter made a motion to table Article #7. Mr. A. Rock seconded the motion and then later withdrew his second. Mr. Zennoni then seconded it. It was voted in the negative.

Mr. Lievens made a motion to approve Article #7 (B) but that instead of adding $2,000.00 per year to total,

$1,000.00 be used from this year's summer roads appropriation and that $2,000.00 per year thereafter be taken from summer and winter roads to pay for the loan. Mr. Dutton seconded the motion. It was voted in the affirmative.

Article #8 - Mr. McCarthy made a motion to table Article #8. Mr. A. Carter seconded the motion. It was voted in the negative.

Mr. Gaskill made a motion to accept Article #8 as read. Mr. Webber seconded the motion. Mr. Bartlett wanted to amend the Article but was challenged by Mr. Shepard as Mr. Bartlett was not a registered voter in Londonderry. The amendment was considered illegal. Mr. Wing then challenged him and Mr. Bartlett was requested to leave the Hall.

Mr. Bernier made a motion to amend Article #8 by striking out the word "steel". Mr. Cote seconded the motion. It was voted in the affirmative.

Article #9 - Mr. Conner made a motion that any action on Article #9 be postponed until March 31, 1962 at which time the Selectmen shall have called for a Special Town Meeting to vote by ballot on this Article. Polls to open from 10 A. M. to 6 P. M. Mr. Shepard seconded the motion. The vote was in the affirmative.

Article #10 - Mr. Lievens made a motion to approve project but instead of raising $1,000.00, use the Duncan Fund money and take balance from new construction. Mr. Wing seconded the motion. It was voted in the affirmative.

Article #11 - Mr. Lievens made a motion that before being considered for acceptance that the town set a policy for these and future roads that will come up as follows:

Before being considered for acceptance by the Town, road must meet construction requirements of the then existing T. R. A. or Class V new construction, ready for tarring and must be either a continuous road to a junction or have adequate turn about facilities meeting approval of Road Agent and Selectmen. Upon meeting these requirements, the road would then be voted for acceptance at next town meeting. Mr. Lievens also added that these two roads be accepted upon approval of the Selectmen. Mr. Dutton seconded the motion. It was voted in the affirmative.

Article #12 - Mr. Shepard made a motion that the same stipulation apply to this Article as in Article #11. Mr. Mack seconded the motion. It was voted in the affirmative.

Article #13 - Mr. Landry made a motion to table Article #13. Mr. Lievens seconded the motion. It was voted in the affirmative.

Article #14 - Mr. Mack made a motion to accept Article #14 as read with the correction of the spelling of Buttrick. It was seconded by Mr. Shepard. It was voted in the affirmative.

Article #15 - Mr. Shepard made a motion to accept the two Trust Funds, Jeremiah Purdy ($150.00) and Charles P. Doherty ($100.00). Mr. Weymouth seconded the motion. It was voted in the affirmative.

Mr. Shepard made a motion that the Clerk be instructed to spread on the Town Records a vote of appreciation for the long outstanding time and effort of Mr. Hicks devoted to the Town of Londonderry for his services as Town Selectman, Town Moderator, Town Clerk, Town Tax Collector, and again as Town Selectman. Mr. Mack seconded the motion. There was a large applause of approval.

Mr. Charles Fowler gave a report from the Dump Committee.

Mr. McCarthy made a motion to hold a hearing on zoning March 29, 1962 at 7 P. M. Mr. Cote seconded the motion. It was voted in the negative.

Mr. Conner made a motion to adjourn the Meeting. Mr. Weymouth seconded the motion. It was a vote in the affirmative. The Meeting adjourned at 9:25 P. M.

Respectfully submitted,

ALICE M. TAYLOR
Town Clerk

BUDGET COMMITTEE

Term Expires 1963:

Roger Mathes	R.F.D. #1, Hudson, N. H.
August Strino	R.F.D. #1, Londonderry, N. H.
Roy Avery	R.F.D. #1, Hudson, N. H.
Charles Hall	Londonderry, N. H.

Term Expires 1964:

Daniel F. Hicks	R.F.D. #1, Derry, N. H.
Wallace P. Mack	R.F.D. #1, Derry, N. H.
Richard W. Taylor	Londonderry, N. H.
William Lievens	R.F.D. #1, Derry, N. H.

Term Expires 1965:

Ralph Dutton	R.F.D. #1, Derry, N. H.
Charles L. Severance	R.F.D. #1, Hudson, N. H.
Fred Smith	Londonderry, N. H.
George Thibeault	Londonderry, N. H.

PLANNING BOARD

Six Year Term - Chairman:
Alfred Conner — R.F.D. #1, Derry, N. H.

Five Year Term - Co-chairman:
John Powers — Londonderry, N. H.

Four Year Term:
Homer Brewer — Londonderry, N. H.

Three Year Term:
Peter Gaskill — Londonderry, N. H.

Two Year Term:
Colin McInnes — R.F.D. #1, Derry, N. H.

One Year Term - Secretary:
Charles Hall — Londonderry, N. H.

Member from the Board of Selectmen:
Wallace P. Mack — R.F.D. #1, Derry, N. H.

LEACH LIBRARY TRUSTEES

Term Expires 1963

Alexander Dolman - President
Myrtle Wing
Ruth Watts

Term Expires 1964

Helen Plummer
Bette Smith
Mary E. Kibbe

Term Expires 1965

Helen Reynolds - Secretary
Dorothy Holton - Treasurer
Inez Paul

SUMMARY OF INVENTORY

Land and Buildings		$6,698,513.00
Mills and Machinery		46,415.00
Electric Plants		1,175,242.00
House Trailers		352,685.00
Gas and Petroleum Pipe Lines		94,500.00
Stock in Trade		229,415.00
Boats	13	3,400.00
Cows	247	43,225.00
Neat Stock	8	425.00
Fowls	15,018	5,742.00
Gasoline Pumps and Tanks		6,110.00
Portable Mills		2,850.00
Road Machinery		555,800.00
Wood and Lumber (Not Stock in Trade)		200.00
TOTAL VALUATION		$9,214,522.00
Exemption Allowed (Soldier and Blind)		191,575.00
NET VALUATION OF WHICH TAX IS ASSESSED		$9,022,947.00

SCHEDULE OF TOWN PROPERTY

Description and Value

Town Hall, Lands, and Buildings	$ 15,000.00
Furniture and Equipment	850.00
Libraries	1,000.00
Highway Department - Equipment	12,000.00
Fire Department	10,000.00
Parks, Commons, and Playgrounds	1,000.00
Schools, Land and Buildings	250,000.00
Equipment	10,000.00
All Lands and Buildings Acquired through Tax Collector's Deeds:	
Jones Land	100.00
Campbell Land	100.00
Cutler Meadow	10.00
Pressey Meadow	10.00
Gage Land, East by Derry #9	25.00
Goodwin Land	65.00
Gage Land	50.00
Couch Land	200.00
Beckford Land	20.00
Moutain Home	750.00
Alexander Property	100.00
Greenwood Land	100.00
James Duffy Land	75.00
	$ 301,455.00

COMPARATIVE STATEMENT OF APPROPRIATIONS AND EXPENDITURES

Fiscal Year Ending December 31, 1962

	Approp. 1962	Receipts Reimbsts.	Total Amt. Available	Expended	Unexp.	Overdraft	1962 Budget
Town Off. Sal.	$ 3,100.00	$	$ 3,100.00	$ 3,100.00	$	$	$ 3,100.00
Town Off. Exp.	1,800.00	31.00	1,831.00	1,876.75		45.75	1,800.00
Election & Reg.	500.00		500.00	732.30		232.30	500.00
Town Hall Exp.	3,500.00	23.25	3,523.25	2,920.46	602.79		3,500.00
Social Security	450.00	183.61	633.61	500.14	133.47		450.00
Police Dept.	2,500.00		2,500.00	2,403.71	96.29		2,500.00
Fire Dept., Inc. For. F.	3,000.00		3,000.00	2,246.26	753.74		3,000.00
Insurance	375.00		375.00	721.03		346.03	375.00
Damages & Leg. Exp.	600.00		600.00	275.00	325.00		600.00
Civil Defense	375.00		375.00	192.42	182.58		375.00
Health Overseer	100.00		100.00	100.00			100.00
Town Dump	375.00		375.00	375.00			375.00
Summer Roads	12,000.00	170.00	12,170.00	10,617.62	1,552.38		12,000.00
Winter Roads	15,000.00		15,000.00	17,244.98		2,244.98	15,000.00
Street Lighting	900.00		900.00	851.20	48.80		900.00
Gen. Exp., Highway	700.00		700.00	348.31	351.69		700.00
Town Road Aid	1,217.82		1,217.82	1,217.82			1,217.82
Libraries	435.00		435.00	435.00			435.00
Town Poor	5,000.00	7,949.68	12,949.68	5,955.25	6,994.43		5,000.00
Old Age Assistance	3,800.00	131.43	3,931.43	3,711.88	219.55		3,800.00
Memorial Day	200.00		200.00	200.00			200.00
Town Park	150.00		150.00	10.00	140.00		150.00
Cemeteries	350.00	977.06	1,327.06	1,190.98	136.08		350.00
Fees	1,300.00		1,300.00	1,257.45	42.55		1,300.00
Temporary Loan		30,000.00	30,000.00	30,000.00			
Long Term Notes:							
Art. #8 - 1960	2,500.00		2,500.00	2,400.00	100.00		2,500.00
Art. #7 - 1962		10,776.50	10,776.50	10,776.50			
Int. on Temp. Loan	300.00	66.68	366.68	189.57	177.11		300.00
Int. on Long Term Note:							
Art. #8 - 1960	360.00		360.00	315.00	45.00		360.00
Art. #7 - 1962				148.75		148.75	
New Construction	500.00		500.00	174.95	325.05		500.00
Duncan Fund		779.17	779.17	779.17			
Witholding Tax		648.30	648.30	648.30			
State Head Tax		6,331.80	6,331.80	6,331.80			
Yield Tax, State		244.69	244.69	244.69			

County Taxes	10,000.00		10,000.00	10,681.87		681.87	10,000.00
Refunds				301.20		301.20	
Taxes Bought by Town				4,890.72		4,890.72	
TOTALS	$71,387.82	$58,313.17	$129,700.99	$126,366.08	$12,226.51	$8,891.60	$71,387.82
Difference between Overdraft & Unexp.					8,891.60		
	$71,387.82	$58,313.17	$129,700.99	$126,366.08	$ 3,334.91	$	$71,387.82

Londonderry School District:	
School Fiscal 1961	75,000.00
School Fiscal 1962	86,649.71
Total Selectmen's Orders	$288,015.79

FINANCIAL REPORT

of the

TOWN OF LONDONDERRY

For the Fiscal Year Ending December 31, 1962

CERTIFICATE

This is to certify that the information contained in this report was taken from official records and is complete to the best of our knowledge and belief.

WALLACE P. MACK
HOWELL F. SHEPARD
ADRIEN J. COTE
Selectmen of Londonderry

January 31, 1963

AUDITORS' REPORT

This is to certify that we have examined the books of the Selectmen, Tax Collector, Clerk, Treasurer, Trustees of Trust Funds, and Road Agent and find them correct to the best of our knowledge.

SETH P. WING
THOMAS C. SUMNER
CHARLES HALL
Auditors of Londonderry

January 31, 1963

TOWN CLERK'S REPORT

January 1, 1962 to December 31, 1962

DEBIT

1962 Dogs	$ 906.50	
Filing Fees	15.00	
1961 Motor Vehicle Permits	304.58	
1962 Motor Vehicle Permits	16,927.88	
1963 Motor Vehicle Permits	276.87	
TOTAL DEBITS		$18,430.83

CREDIT

Payments to Town Treasurer	$18,430.83	
TOTAL CREDITS		$18,430.8

ALICE M. TAYLOR
Town Clerk

BALANCE SHEET

ASSETS

Cash:		
In hands of Treasurer		$ 92,917.22
Unredeemed Taxes:		
Levy of Property 1961	$ 1,237.33	
Levy of Property 1960	453.78	
Levy of Property 1959	178.47	
Levy of Property Previous Yrs.	0.00	
		1,869.58
Uncollected Taxes:		
Levy of Property 1962	$ 31,369.30	
Polls 1962	612.00	
Yield Tax 1962	1,157.94	
Yield Tax 1961	174.93	
State Head Tax 1962	1,905.00	
		35,219.17
		$130,005.17
Unexpended 1962 Appropriations		6,350.92
TOTAL ASSETS		$136,356.89

LIABILITIES

Due to State:		
State Head Taxes 1962 Uncol.	$ 1,724.50	
Yield Tax - Bond & Debt Ret. Uncollected	222.15	
		$ 1,946.65
Due to School District:		
Bal. of Appropriation		67,043.01
Long Term Note Due:		
Art. #8 - 1960 Meeting	$ 7,200.00	
Art. #7 - 1962 Meeting	8,500.00	
		15,700.00
TOTAL LIABILITIES		$ 84,689.66

Total Assets 1962	$136,356.89
Total Liabilities 1962	84,689.66
Surplus 1962	$ 51,667.23

Surplus 1961	26,192.22
Increase of Surplus	$ 25,475.01

TAX COLLECTOR'S REPORT

SUMMARY OF WARRANT

Levy of 1962

DEBIT

Taxes Committed to Collector:			
Property Taxes	$225,575.55		
Poll Taxes	2,140.00		
Nat'l Bank Stock Taxes	5.00		
Total Warrant		$227,720.55	
Yield Taxes		2,910.72	
Added Taxes:			
Property Taxes	$ 2,554.76		
Poll Taxes	36.00		
		2,590.76	
Interest Collected		7.05	
TOTAL DEBITS			$233,229.08

CREDIT

Remittances to Treasurer:			
Property Taxes	$193,199.46		
Poll Taxes	1,452.00		
Nat'l Bank Stock	5.00		
Yield Taxes	1,752.78		
Interest Coll.	7.05		
		$196,416.29	
Discount Allowed		921.02	
Abatements:			
Property Taxes	$ 2,640.53		
Poll Taxes	112.00		
Yield Taxes	0.00		
		2,752.53	
Uncollected Taxes - Per Collector's List:			
Property Taxes	$ 31,369.30		

Poll Taxes	612.00		
Yield Taxes	1,157.94		
		33,139.24	
TOTAL CREDITS			$233,229.08

SUMMARY OF WARRANT

PROPERTY, POLL, AND YIELD TAXES

Levy of 1961

DEBIT

Uncollected Taxes - As of January 1, 1962:			
Property Taxes	$ 24,627.99		
Added Taxes	34.50		
Poll Taxes	530.00		
Added Poll Taxes	72.00		
Yield Taxes	584.15		
		$ 25,848.64	
Interest Collected During Fiscal Year Ended December 31, 1962		489.40	
TOTAL DEBITS			$ 26,338.04

CREDIT

Remittances to Treasurer During Fiscal Year Ended December 31, 1962:			
Property Taxes	$ 24,659.83		
Poll Taxes	534.00		
Yield Taxes	409.22		
Int. Collected During Year	489.40		
		$ 26,092.45	
Abatements Made During Year:			
Property Taxes	$ 2.66		
Poll Taxes	68.00		
Yield Taxes	0.00		
		70.66	

Uncollected Taxes - As per Collector's List:			
Yield Taxes		174.93	
TOTAL CREDITS			$ 26,338.04

SUMMARY OF WARRANT

STATE HEAD TAX

Levy of 1962

DEBIT

State Head Taxes Committed to Collector:			
Original Warrant	$ 6,910.00		
Added Taxes	100.00		
Total Commitment		$ 7,010.00	
Penalties Collected		14.00	
TOTAL DEBITS			$ 7,024.00

CREDIT

Remittances to Treasurer:			
Head Taxes	$ 4,855.00		
Penalties	14.00		
		$ 4,869.00	
Abatements:		250.00	
Uncollected Head Taxes - As per Collector's List		1,905.00	
TOTAL CREDITS			$ 7,024.00

SUMMARY OF WARRANT

STATE HEAD TAX

Levy of 1961

DEBIT

Uncollected Taxes - As of January 1, 1962:	$ 1,735.00	
Added Taxes During 1962	265.00	

Penalties Collected During 1962		177.00	
TOTAL DEBITS			$ 2,177.00

CREDIT

Remittances to Treasurer During 1962:			
Head Taxes	$ 1,780.00		
Penalties	177.00		
		$ 1,957.00	
Abatements During 1962		220.00	
Uncollected Head Taxes - As per Collector's List		0.00	
TOTAL CREDITS			$ 2,177.00

SUMMARY OF TAX SALES ACCOUNTS

DECEMBER 31, 1962

DEBIT

	Tax Sale on Account of Levies of: 1962	1961	1960	Previous Years
(a) Taxes Sold to Town During Current Fiscal Year	$4,890.72	$	$	$
(b) Balance of Unredeemed Taxes - January 1, 1963		1,765.04	394.47	94.06
Interest Collected After Sale	70.70	82.61	14.36	0.00
Redemption Costs	24.66	10.96	4.11	0.00
TOTAL DEBITS	$4,986.08	$1,858.61	$412.94	$ 94.06

CREDIT

Remittances to Treasurer During Year	$3,611.61	$1,311.26	$ 99.04	$ 0.00
Interest & Costs	95.36	93.57	18.47	0.00
Abatements - During Year	41.78	0.00	116.96	94.06
Unredeemed Taxes At Close of Yr.	1,237.33	453.78	178.47	0.00
TOTAL CREDITS	$4,986.08	$1,858.61	$412.94	$ 94.06

ALICE M. TAYLOR
Tax Collector

TREASURER'S REPORT

Cash on hand, Dec. 31, 1962		$ 77,494.77
Received from Alice M. Taylor, Tax Collector:		
1961 Property Taxes	$ 24,659.83	
1962 Property Taxes	193,199.46	
1961 Poll Taxes	534.00	
1962 Poll Taxes	1,452.00	
1961 Interest	489.40	
1962 Interest	7.05	
1960 Yield Taxes	481.35	
1961 Yield Taxes	409.22	
1962 Yield Taxes	1,752.78	
1960 Interest	37.46	
1961 Head Taxes	1,780.00	
1962 Head Taxes	4,855.00	
1961 Penalties	177.00	
1962 Penalties	14.00	
1959 Redeemed Taxes	99.04	
1960 Redeemed Taxes	1,311.26	
1961 Redeemed Taxes	3,611.61	
1959 Redeemed Interest	18.47	
1960 Redeemed Interest	93.57	
1961 Redeemed Interest	95.36	
1962 Bank Stock Taxes	5.00	
		235,082.86
Received from Alice M. Taylor, Town Clerk:		
1961 Auto Permits	$ 304.58	
1962 Auto Permits	16,927.88	
1963 Auto Permits	276.87	
1962 Dog Licenses	906.50	
Filing Fees	15.00	
		18,430.83
Received from State of N. H.:		
Old Age Assistance Refunds	$ 131.43	
Interest and Dividend Taxes	1,226.10	
Duncan Highway Fund	779.17	
Head Tax Expense Reimb.	31.00	
Railroad Taxes	8.98	
		2,176.68
Received from Other Sources:		
Refunds - Town Poor	$ 7,949.68	
Gas Meter Use	22.25	
Use of Gas Stove	1.00	
Sale of Books	12.00	
Pistol Permits	18.00	
Race Track License	20.00	

Londonderry Fair License	10.00	
Pittsburg Plate Glass - Credit Rebate	1.20	
First National Bank Loan	38,500.00	
First National Bank - Refund on Interest	66.68	
Grader - Bockmon - Refund - Highway Exp.	160.00	
N. E. Pine Sales - Refund	10.00	
		46,770.81
Received from Ruth Avery, Trustee:		
Care of Cemeteries	$ 768.93	
Glenwood Assoc.	205.13	
Cady Lot	3.00	
		977.06
TOTAL FOR YEAR		$380,933.01
Less Selectmen's Orders		288,015.79
Balance on Hand Dec. 31, 1962		$ 92,917.22

BEULAH CROSBY
Town Treasurer

LONDONDERRY POLICE DEPARTMENT

Telephone 432-5800

The past year has been a busy one for the department. A continuous effort is being made to improve the services to the townspeople and to keep the costs at a minimum. Through the cooperation of the selectmen and the Department of Safety, State Police, Chief Ball attended a two week course at the University of N. H. The course covered various phases of Police fundamentals and the knowledge gained is now being imparted to members of the department at bi-monthly meetings.

While the department was formed for the purpose of giving emergency service to the town, we do try to assist the townspeople, within the limits of our budget, in most of the services normally expected of a full time department.

It is not possible to list all the activities resulting from the more than 1500 calls received by the department in the past year, however, we have listed the more important ones. While automobile accidents continue to dominate the operations of the department, there has been a definite decrease in the number of severe accidents and injuries. We believe this is due to increased vigilance and elimination of some of the hazards that heretofore existed.

We have also noticed a decrease in the number of complaints on "Hotrodders" and other types of juvenile misdemeanors. The Department will continue the prompt apprehension and prosecution of offenders as it is readily proven that this course of action is the greatest deterrent to those who would violate the laws, and endanger the lives and property of our citizens.

Automobile accidents covered	73
Abandoned cars removed	6
Suspicious persons & vehicles	18
Breaking & entering	4
Thefts	34
Thefts solved by investigation	16
Lewd or lascivious acts	4
Suicides	1
Family arguments and personal complaints	84
Arrests	26
Convictions	26
Assists to other departments	41
Emergency messages delivered	13

Lost or missing persons	10
Malicious damage	6
Dog bites	6
Driving while intoxicated	3
House checks	6
Total hours including road patrol	872
Total mileage	7,182

Costs of operations for calendar year

Equipment	$ 273.40
Telephone	302.81
Officers payroll	1,365.25
Mileage	494.56
	$2,436.02

LEACH LIBRARY

TREASURER'S REPORT

January 1, 1962 - January 1, 1963

Cash on Hand January 1, 1962	$118.14	
Receipts:		
Trust Funds	85.00	
Interest	1.97	
TOTAL DEBITS		$205.11
Payments:		
Paid for Books and Magazines	$107.16	
Bal. on Hand - January 1, 1963	97.95	
TOTAL CREDITS		$205.11

DOROTHY HOLTON
Treasurer

LIBRARIAN'S REPORT

1962

Number of Books in Library			3,780
Number of Books Loaned:			
Adult	1,445		
Children	5,566		
TOTAL LOANED		7,011	
Income:			
Received from Overdue Books		$17.90	
Balance			$17.90

LIBRARY HOURS: Thursdays 1-4. Every 3rd Tuesday
Evening 7-9 P.M.
Closed the month of August

MARIE SANBORN
Librarian

CARE OF CEMETERIES 1962

Receipts:		
Town Trust Funds	$756.93	
Glenwood Cemetery Assoc.	205.13	
Individuals, Cady-MacDougall	15.00	
Town Appropriation	213.92	
		$1,190.98
Payments:		
Kenneth Hill	$1,140.98	
Ruth Avery	50.00	
		$1,190.98

TRUST FUNDS

Receipts:		
Amoskeag Savings Bank	$289.00	
Manchester Fed. Sav. & Loan	293.68	
Manchester Sav. Bank	325.50	
Merchant's Sav. Bank	118.75	
		$1,026.93
Payments:		
Town of Londonderry	$756.93	
Treas. School District	140.00	
Treas. Library	85.00	
Glenwood Cemetery Assoc.	45.00	
		$1,026.93

SUMMARY OF TRUST FUNDS

Jan. 1, 1962:		Dec. 31, 1962:	
Bal.-Funds	$36,454.95	Expended	$ 1,026.93
Unexpended Inc.	7,888.66	Balances	
1962 Income		Funds	36,744.95
2 Lots	40.00	Income	8,731.76
New Trust Fds.	250.00		
Inc. on Funds	1,870.03		$46,503.64
	$46,503.64		

RUTH H. AVERY
RALPH DUTTON
KENNETH S. HILL
Trustees of Trust Funds

BIRTHS, MARRIAGES AND DEATHS

BIRTHS REGISTERED IN THE TOWN OF LONDONDERRY FOR THE YEAR ENDING DECEMBER 31, 1962

Date		Place of Birth	Name of Baby	Name of Father	Name of Mother
Jan.	1	Manchester	Albert Frank	Maurice J. Lemire	Jeannette M. Tardiff
	5	East Derry	Danette Elaine	Victor R. Royer	Goldie A. Therriault
	8	Methuen, Mass.	Anna Maria	Gerald E. Blueit	Mary N. Boucher
	14	East Derry	Roger Matthew	Roger L. Bienvenue	Mary J. Bennett
	24	Nashua	Carla Jean	Jerry L. Towle	Carlene F. Hubbard
	25	Concord	Suzanne Marie	Erell W. Callis	Lois S. Lipp
	29	East Derry	Donna Marie	Elbridge L. Garvin	Ruth J. Bunker
	30	Nashua	Wade Robert	Raymond G. Cote	Yolande J. Lepine
Feb.	4	East Derry	David Kevin	David R. Moulton	Patricia M. Aiken
	6	Manchester	Anthony Ferris	Anthony Iodice	Doris N. Ferris
	15	Manchester	Brent Michael	James Innie, Jr.	Jean A. Buzzell
Mar.	10	Manchester	Marc Philip	Remi O. Fortin	Cecile E. Marcotte
	24	Manchester	Jessica Kip	Arthur W. Gwynne	Anne White
	25	East Derry	Kim Marie	Gilman E. Severance	Shirley A. Cooper
Apr.	7	East Derry	Linda Doris	Louis M. Buyck	Doris L. Lavigne
	8	East Derry	David Allen	Wilfred J. Biron	Virginia R. Avery
	13	East Derry	Eric Arthur	Arthur F. Whittemore	Geraldine Taintor
	26	Nashua	Kay Madeline	George K. Plummer	Ellen M. Provencher
May	7	Manchester	Lisa Ruby	Richard B. Cholette	Loreen G. Boone
	7	Manchester	Linda Robin	Richard B. Cholette	Loreen G. Boone
	8	Manchester	Robin Susan	Kenneth H. Hill	Corrine L. Supernor
	11	Manchester	Brenda Louise	Robert L. Dupois	Virginia L. Phillips
	13	Manchester	Robert Carl	Carl E. Noddin	Beverly F. Howe
	15	Manchester	Alan Christopher	Alcide C. Laferriere	Rita T. Blanchette
	26	Manchester	Joseph Drew	George D. L. Blair	Nancy E. Rutherford
	26	Manchester	David Christian	George D. L. Blair	Nancy E. Rutherford
	28	Manchester	Michael Raymond	John W. McCain	Anita E. Pelletier
June	1	Nashua	Jill Ivy	James E. Jackson	Stella Ziakas
	2	Londonderry	Valerie Ann	John J. Joyce	Barbara A. Thomas
	3	Nashua	Nancy Gayle	Paul W. Howard	Phila E. Nelson
	10	Methuen, Mass.	Roger Scott	John C. Morley, Sr.	Mary E. Rooks
	19	Manchester	Cheryl Ann	Harry D. Gage	Shirley A. Douglas
	29	East Derry	Marla Jean	George M. Boles	Thelma J. Burrows
July	3	Nashua	Darlene Marie	Richard P. Johnson	Lillian M. Boucher
	5	Nashua	Thomas Jerome	Francis J. Griffin, Jr.	Rita J. Hanlon
	10	Manchester	Troy Mark	Robert W. Evans	Barbara J. Merrill
	17	Manchester	John Coburn	Rensford A. Pratt	Patricia M. Coburn
	21	Manchester	Richard Dana	Richard Currie	Sandra I. Gallien
	25	East Derry	Deborah Ann	William R. Cole	Joan S. Farrin

July	26	Manchester	David Annis	David A. Hicks, Sr.	Jeanne M. Menard
Aug.	1	Manchester	Dwain Michael	Elphege J. Perron	Carmel E. Paquin
	2	Lowell, Mass.	(No name) Livingston	Edmund Livingston	Judith Wolf
	17	Manchester	Melanie Cecile	Ernest D. LeBlanc	Cecile M. Nault
	20	East Derry	Holly Jane	Chester W. Button	Phyllis L. Button
	27	East Derry	Bernard Clayton, Jr.	Bernard C. Severance	Kathy L. Slack
	31	Manchester	Judith Marie	Louis L. Faucher	Jacqueline F. Prince
Sept.	3	East Derry	Wilton Russell, Jr.	Wilton R. French	Lucille E. Tufts
	4	Nashua	Gayle Nina	Edward Kienia	Irene E. Barton
	14	Manchester	Suzanne Starr	Robert M. Webber	Marilyn K. Starr
	21	Marlborough, Mass.	Glen Richard	Robert E. Lind	Sonja J. Cook
	23	Manchester	Daniel Joseph	Raymond L. Nickerson	Cornelia A. Donovan
	23	Manchester	Robert Thomas	William O. Merrill	Louise A. French
	25	Manchester	Lorraine Helen	Roland L. Cote	Joan H. Poitras
Oct.	1	Lowell, Mass.	Paul Terrence	Edward H. Zannoni	Caroline Bowley
	9	Manchester	Keith William	Ronald A. McKenzie	Patricia R. Molan
	17	East Derry	Tammy Jo	Donald R. Potter	Diane D. Williams
Nov.	4	Manchester	Kenneth Francis	Joseph E. D. Morin	Theresa A. Cloutier
	21	Manchester	Brian John	Ted H. Kolodziej	Mary Osborne
	21	Nashua	Robert Scott	Frederick J. Martin	Anne M. Dube
	30	Manchester	Nina	Ronald J. Tornow	Sibylle Kirchhoff
Dec.	10	Manchester	Debra Jean	Richard W. Wagner	Constance L. Boufford
	10	Manchester	Louis Donald Joseph	Jean G. Tremblay	Jennine M. L. Routhier

MARRIAGES REGISTERED IN THE TOWN OF LONDONDERRY FOR THE YEAR ENDING DECEMBER 31, 1962

Jan.	3	Derry	Robert Desclos	Joan Cecile Lavoie	J. Hathaway, Priest
	6	Derry	Roger Ralph Mason	Evelyn Jean Estey	O. Swensen, Priest
Feb.	24	Derry	Virgil J. Klink	Irene T. Cote	J. Hathaway, Priest
Mar.	31	Londonderry	Paul S. Morse	Marilyn F. Bennett	T. Hawxwell, Minister
Apr.	9	Derry	Pantelis Patistas, Jr.	Beverly Ann Daniels	R. Ellis, Justice
	23	Manchester	Frederick G. McCann	Virginia M. Barton	W. Quirk, Priest
	30	East Derry	Conway W. Sinclair	Marion R. Vien	T. DeWolfe, Minister
May	19	Londonderry	Peter P. Walas	Imelda J. Gregoire	C. Hall, Justice
	19	Manchester	Louis Frederick Marcou	Beverly Ann Bucknam	W. Quirk, Priest
	25	Keene	Alexander Joseph Cormier	Madaline Florence Bolton	A. Mauselo, Justice
	30	Windham	Leon Harold Currier	Nancy Ann Woodward	E. Zins, Justice
June	2	Manchester	Arthur Anthony Reilly	Norma Sandra Alley	J. Wilcox, Justice
	2	Nashua	Robert A. Boulter	Lucie A. Cournoyer	L. St.Pierre, Priest
	2	Londonderry	Roland G. Faucher	Carole Ann Caron	J. Markham, Priest
	9	Londonderry	Raymond Joseph Glodek	Joy Arden Wortman	I. Smith, Jr., Minister
	9	Derry	Robert Joseph Klein	Rachel Anne Cote	J. Hathaway, Priest
	23	Derry	Renald J. Cote	Diane A. Bourassa	A. Martineau, Priest
	24	Derry	Chester Arthur Wickens, Jr.	Elizabeth Cole Wiegand	H. Rogers, Minister
	30	Derry	Francis Albert Gile	Dolores Alixe Rioux	J. Hathaway, Priest
July	13	Londonderry	Robert G. Brown	Agata Jackitis	R. West, Minister
	24	Manchester	John R. DePalmenary	Edna G. Reed	J. Wilcox, Justice
Aug	3	Manchester	Ronald Stephen Ling	Brenda Joyce Hurlburt	W. Kennedy, Minister
	4	Derry	Gene Freeman Christian	Trudy Dale Conner	O. Swensen, Priest
Sept.	2	Londonderry	George N. Allard	Rolande M. Duclos	C. Hall, Justice
	15	Londonderry	Lesley Howard Bell	June Ann Mercer	A. Bolter, Minister
	15	Derry	William George Kimball	Eleanor Jean Hull	A. Bolter, Minister
Oct.	6	Manchester	Howard Joseph Viens	Carol Ann Jsirandanis	W. Keeffe, Minister
	13	Londonderry	Arthur G. Moreau	Doris C. Thibeault	G. Joyal, Priest
	27	Hudson	Peter N. Plummer	Muriel E. Marshall	D. Morrison, Minister
Nov.	17	Londonderry	Henry L. Farrin	Juliette D. Chandonnet	G. Joyal, Priest
	21	Canada	Rene LaBelle	Clao Sharp	----------
Dec.	5	Derry	Wayne R. Emerson	Carolyn Jean Travers	L. Schultz, Minister
	15	Londonderry	Herman F. Cronshaw	Rita A. Blanchard	C. Hall, Justice
	15	Londonderry	Frank J. Malfy	Margaret C. Stahly	R. Stevens, Justice

DEATHS REGISTERED IN THE TOWN OF LONDONDERRY

FOR THE YEAR ENDING DECEMBER 31, 1962

Jan.	22	Brentwood	Jennie Alexander	92
	25	Brentwood	Harry Stillson	79
Feb.	3	East Derry	Grace Prentis Mayhew	93
Mar.	6	Manchester	Corana J. Gagne	68
	7	Londonderry	Lawrence Jacob Moore	87
Apr.	3	Londonderry	Charles William Ettridge	80
	5	East Derry	Benjamin Ham	71
	8	East Derry	David Alan Biron	7 Hours
	30	Londonderry	Russell Albert Jennison	34
May	2	Exeter	Flossie Clark	72
	3	Manchester	Russell Ewart MacDougall	67
	6	Londonderry	George Glenn Ferguson	77
	14	Manchester	Philip Louis Little	80
June	6	Londonderry	John Bubelnyk	73
	10	Londonderry	Archie Samuel Coldwell	81
	23	Eau Gallie, Florida	Raymond Lionel Cote	19
	24	Londonderry	Hannah Mary Neary	91
July	21	Brentwood	Elizabeth Hill	76
	29	Londonderry	Raymond Currier Hall	63
Aug.	3	Concord	Ida Gaudette	82
Sept.	6	Manchester	Edward Henry Fielding	75
Oct.	30	Manchester	Agnes Kelly Hall	87
Nov.	17	Concord	Sybil K. McGregor	82
Dec.	6	Londonderry	Laura Mary Lessard	55
	12	Londonderry	Bertha May Burbank	77

BROUGHT TO TOWN FOR BURIAL

Jan.	8	East Derry	Amy Elizabeth Starrett	74
	13	Haverhill, Mass.	Fred J. Paradise	81
	16	Salem	Joseph Lynch	--
	20	Great Barrington, Mass.	Clara L. Baker	80
	22	Brentwood	Jennie Alexander	93
	25	Brentwood	Frank Whittemore	92
	25	Brentwood	Harry F. Stillson	79
	26	East Derry	Mary A. Roux	43
Feb.	5	New Durham	Joanne Marie Plante	1 Yr., 6 Mo., 19 Days
	7	East Derry	Benjamin Harrison Watts	73
	8	Manchester	Michelle Marcouillier	2
	11	Derry	Stanley J. Orzechowski	41

Feb.	15	East Derry	Katherzyna Walenza Szczuka	60
	28	East Derry	Ida Elizabeth Marcotte	81
Mar.	4	East Derry	Henry Harrison Preston	87
	4	Concord	Fannie Hubbard Livingston	82
	23	Derry	Male Baby Ouellette	S.B.
	29	Nashua	Marie Goyette	84
Apr.	4	Kingston, Mass.	Richard Alan Morin	3 Mo., 24 Days
	8	East Derry	David Alan Biron	7 Hours
	18	Westminster, Mass.	Harriet Smith	89
May	2	East Derry	Grace Edna Quimby	66
	3	Manchester	Russell Ewart MacDougall	67
	16	East Derry	Mark Allen Cote	8
June	3	Brentwood	Edward McIntosh	79
	9	Marlboro, Mass.	Antoinette Brodeur (Marcotte)	73
	15	Derry	Edward Olesen, Jr.	31
July	29	Manchester	Amelia Anna Gaumer	4 Hours
Aug.	2	Auburn	Clement Alan MacDonald	69
Sept.	14	Manchester	James F. Bruce	52
	15	Lowell, Mass.	Mary Lupien	70
	17	East Derry	Laura Marie Trudel	67
Oct.	2	East Derry	Arthur A. Monette	84
	10	Manchester	Blanche LaPorte Bucknam	67
	27	Derry	Frank Charles Cooper	71
	31	Derry Village	Anna Esther Thomas	52
Nov.	17	Concord	Sybil K. McGregor	82
	28	Providence, R. I.	Philip Daniel Fontaine	41
Dec.	20	Manchester	Lewis H. Gallien	52
	25	East Derry	Archilas Joseph Marcoux	88

SCHOOL REPORT

together with the

SCHOOL BOARD'S PROPOSED BUDGET

LONDONDERRY SCHOOL DISTRICT

July 1, 1961 to June 30, 1962

Moderator

JAMES WRAY

Clerk

MARION E. LANDRY

Treasurer

MYRTLE P. WING

School Board

ROSWELL A. LANDRY, Chairman
HAROLD V. LLOYD HELEN B. SOUCY

Superintendent of Schools

EVERTON H. PARKINSON

Assistant Superintendent of Schools

ROBERT W. DOLPH

Principal

JOHN W. BONE

School Nurse

RAE SIVES

Attendance Officer

FRED SMITH

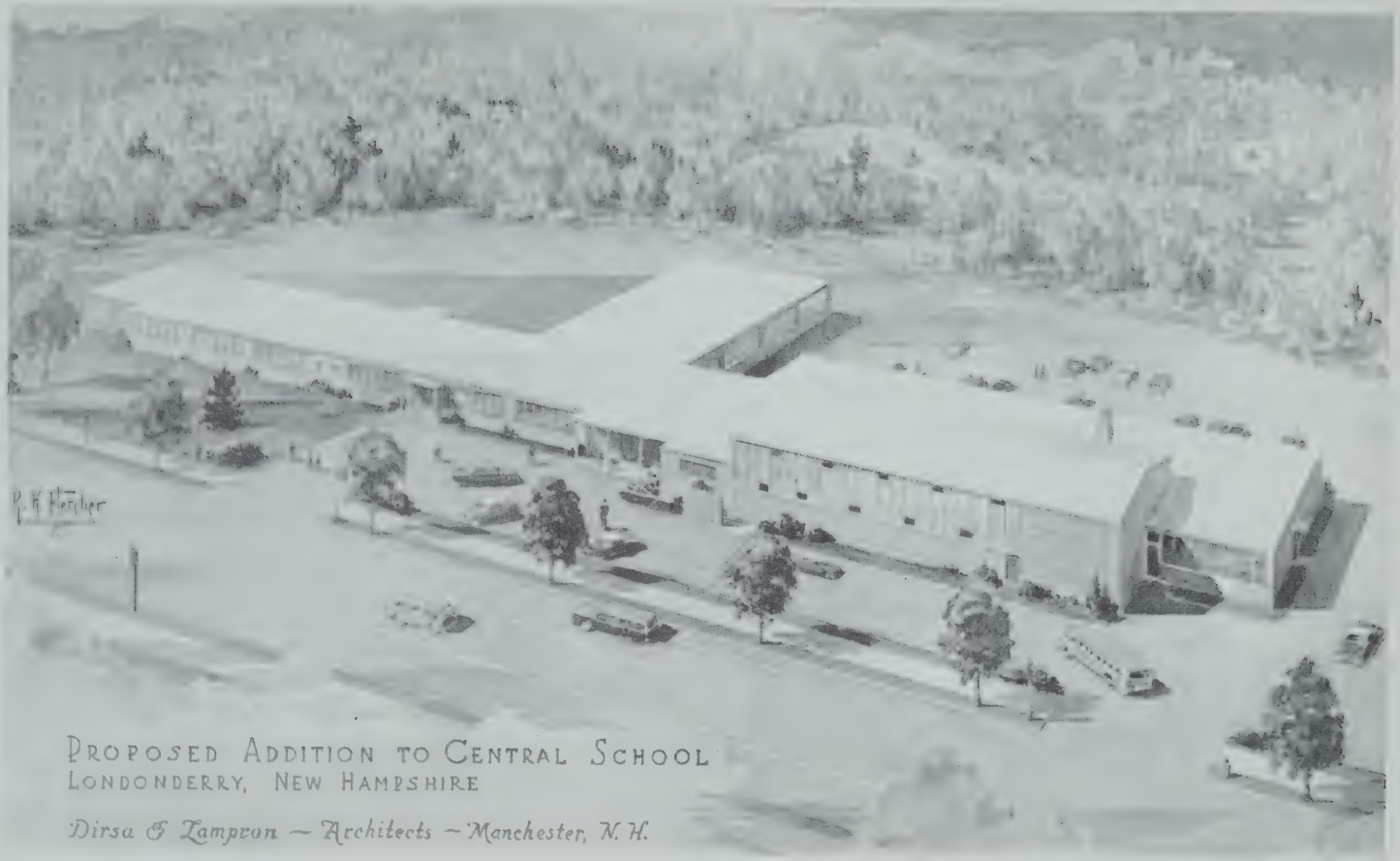

PROPOSED ADDITION TO CENTRAL SCHOOL
LONDONDERRY, NEW HAMPSHIRE

Dirsa & Lampron — Architects — Manchester, N. H.

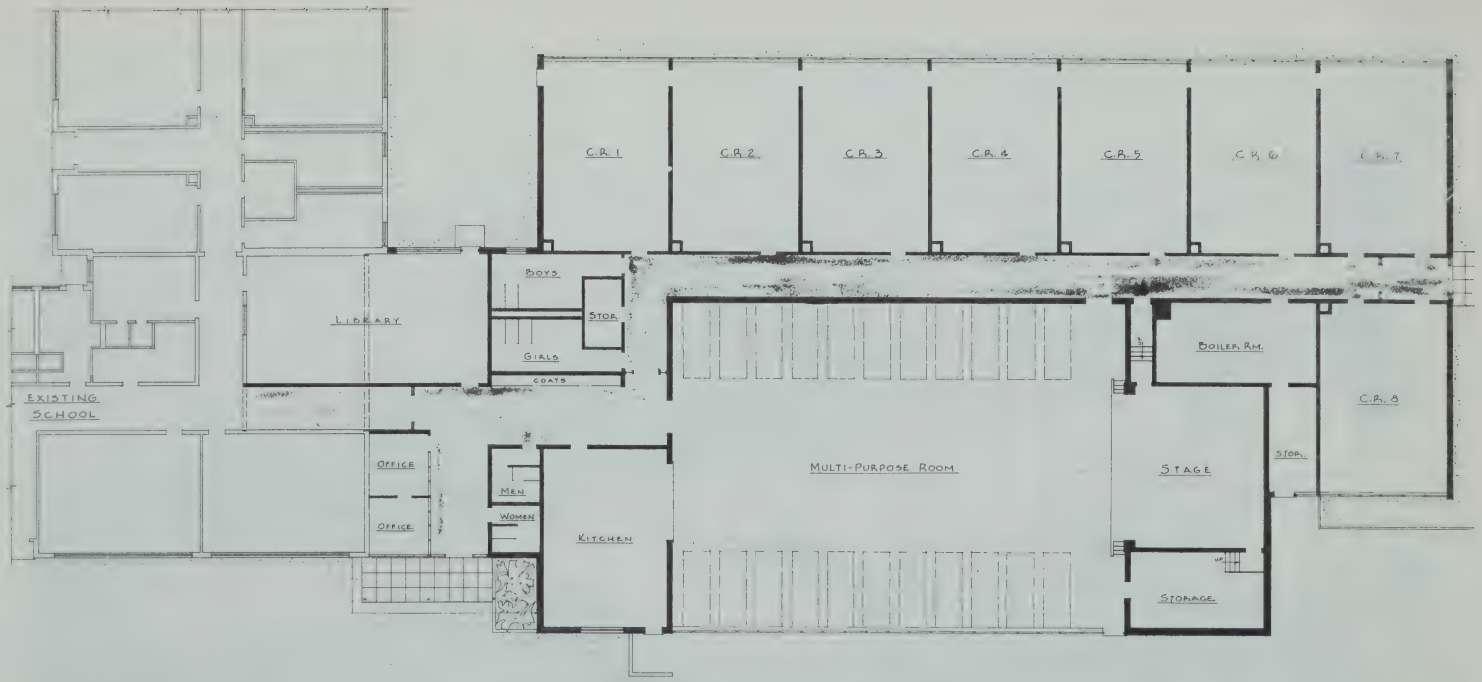

PROPOSED ADDITION

TO

CENTRAL SCHOOL

LONDONDERRY, NEW HAMPSHIRE

TOWN WARRANT

BUDGET

TOWN WARRANT

THE STATE OF NEW HAMPSHIRE

To the Inhabitants of the Town of Londonderry in the County of Rockingham in said State, qualified to vote in Town Affairs:

You are hereby notified to meet at the Town Hall in said Londonderry on Tuesday, the twelfth day of March next at Ten of the clock in the forenoon, to act upon the following subjects:

1. To choose all necessary Town Officers for the year ensuing.

2. To raise such sums of money as may be necessary to defray town charges for the ensuing year and make appropriations of the same.

3. To see if the Town will authorize the Selectmen to borrow money in anticipation of taxes.

4. To see what rate of discount the Town will allow on taxes for the ensuing year.

5. To see if the Town will accept State aid for the construction of Class V Roads, and raise and set aside for said purpose the sum of $1,221.37, and the State to contribute the sum of $8,142.48.

6. To see if the Town will authorize the Selectmen to sell a 10 acre lot, more or less, on west side of Hardy Road known as Gage Land.

7. To see if the Town will raise the sum of $125.00 to take care of the overdraft to pay Librarian's 1962 salary.

8. To see if the Town will appropriate the sum of $1,500.00 for the purchase of equipment and development of area for storing bulk salt.

9. To see if the Town will appropriate the sum of $3,000.00 to be used for the installation of approximately 550 feet of 12 or 14 inch drainage tile plus 4 catch basins to run from the west side of Coin Street on north side of Foxglove Street to corner of Loan Street thence south on Loan Street to present drainage area. By petition of Chester E. Eaton, et al.

10. To see if the Town will vote to accept the Street known as Pine Street extending from Mammoth Road to South Road. By petition of Bushrod Z. Smith, et al.

11. To see if the Town will approve changing the Town Clerk's hours to the following: 9 A. M. to 5 P. M. - Mondays, Tuesdays, Wednesdays, and Fridays plus 7 P. M. to 9 P. M. - Tuesdays.

12. To see if the Town will vote to raise and appropriate the sum of $2,700.00 for the purpose of installing a front end Pump and 600 gallon tank and alterations on Ford Fire Truck. By petition of Harold J. Main, et al.

13. To see if the Town will vote to accept the following trust fund to be used for perpetual care of lot #57 in Pleasant View Cemetery - Mrs. Joseph Currier ($100.00).

14. To acquire, construct and establish pursuant to the provisions of RSA Chapter 38 entitled "Municipal Lighting and Water Systems" and amendments thereto a water works system to distribute water for municipal use and for the use of inhabitants and others and to do any and all things necessary or incidental thereto.

15. To appropriate a sum not exceeding thirty five thousand ($35,000) dollars to acquire, construct and establish a water works system to supply water for municipal use and the use of inhabitants and others at the Grenier Field Industrial Park in the Town of Londonderry.

16. To authorize and empower the selectmen to issue serial notes or bonds of the Town in an amount not exceeding thirty five thousand ($35,000) dollars to acquire, construct and establish a water works system to supply water for municipal use and the use of inhabitants and others at the Grenier Field Industrial Park in the town of Londonderry, and to authorize the Selectmen to determine the time and place of payment and the rate of interest on such notes or bonds, to provide for the sale thereof, and to do any and all acts and things as they may deem necessary to the issuance thereof, in accordance with the provisions of the Municipal Finance Act (RSA 33) and amendments thereto.

17. To adopt the provisions of Revised Statutes Annotated, Chapter 252, entitled "Sidewalks and Sewers" and any amendments thereto, so that the provisions of said chapter and amendments thereto may be in force in the Town of Londonderry.

18. To appropriate a sum not exceeding fifteen thousand ($15,000) dollars to acquire and construct common sewers and such appurtenant structures, as the Selectmen may deem necessary for public convenience and health at the Grenier Field Industrial Park in the Town of Londonderry.

19. To authorize and empower the selectmen to issue serial notes or bonds of the Town in an amount not exceeding fifteen thousand ($15,000) dollars to acquire and construct common sewers and such appurtenant structures as the Selectmen may deem necessary for public convenience and health at the Grenier Field Industrial Park in the Town of Londonderry, and to authorize the Selectmen to determine the time and place of payments and the rate of interest on such notes or bonds, to provide for the sale thereof, and to do any and all such acts and things as they may deem necessary to the issuance thereof, in accordance with the provisions of the Municipal Finance Act (RSA 33) and any amendments thereto.

20. To appropriate a sum not exceeding ten thousand ($10,000) dollars for the construction of public highways at the Grenier Field Industrial Park in the Town of Londonderry.

21. To authorize and empower the selectmen to issue serial notes or bonds of the Town in an amount not exceeding ten thousand ($10,000) dollars for the construction of public highways at the Grenier Field Industrial Park in the Town of Londonderry, and to authorize the Selectmen to determine the time and place of payment and the rate of interest on such notes or bonds, to provide for the sale thereof, and to do any and all such acts and things as they may deem necessary to the issuance thereof, in accordance with the provisions of the Municipal Finance Act (RSA 33) and amendments thereto.

22. To see if the Town will adopt a zoning ordinance recommended by the Planning Board:

PROPOSED ZONING ORDINANCE FOR THE TOWN OF LONDONDERRY, NEW HAMPSHIRE

PURPOSE

As a means of retaining the scenic beauty of our town, protecting the health, safety, convenience, prosperity, and general welfare of our inhabitants, the Londonderry Planning Board respectfully submits to the voters of the town the following ordinance.

ARTICLE I
AUTHORITY

Chapter 31, Section 60-89 inclusive, New Hampshire Revised Statutes Annotated, 1955.

ARTICLE II
DISTRICTS

For the purpose of this Ordinance, the Town of Londonderry is divided into districts as shown on the Zoning Map filed with the Town Clerk dated November 1956, and amended February, 1963, and including the following: (1) Residence and Agricultural District; (2) Civic Districts; (3) Industrial District.

ARTICLE III
RESIDENCE AND AGRICULTURAL DISTRICT

A. Any residential or agricultural buildings existing at the time of enactment of this ordinance shall be considered as conforming to the provisions of this ordinance.

B. Minimum Land Area. No residential lot shall be less than one (1) acre except where the lot is served by a public water supply or public sewage disposal system, in which case an area of at least 15,000 square feet shall be required. A residence may be constructed on a lot of record at the time this Ordinance becomes effective regardless of the area or width of such lot.

C. Frontage. Every building lot shall have a minimum lot frontage of 150 feet.

D. Front Yard. There shall be between the edge of the nearest right of way and the extreme front of any building a minimum depth of 40 feet.

E. Side Yard. No building shall be located nearer than 15 feet from the side property lines.

F. Back Yard. There shall be between the extreme back of any building and the rear property line a minimum depth of 15 feet.

G. Conversion of existing residences or the construction of new multi-family residences shall be permitted provided that 5,000 square feet of land area shall be required for each additional family unit.

H. No privies, cesspools, septic tanks, or sewage areas shall be constructed less than 75 feet from the edge of a public water body, from a well, or from a dwelling other than that to which it is appurtenant.

I. No owner or occupant of land shall permit fire or other ruins to be left, but shall remove same within

two years. If the owner is unable to carry out these provisions, the town shall have the power to remove or dispose of same.

J. For the purpose of this Ordinance, house trailers and mobile homes shall be considered as residences.

K. Not more than one residence or residential building shall be located on any one lot.

L. Residences and land areas may be used by the owners or tenants for home occupations, business or professional offices, and such other commercial or agricultural uses as may be desired, provided that such use does not create a public nuisance nor materially reduce the property valuations within the adjacent areas.

ARTICLE IV
CIVIC DISTRICTS

The Civic districts will be restricted to land or structures for public use only, such as: museums, churches, parsonages, schools, and/or land or other public buildings.

ARTICLE V
INDUSTRIAL DISTRICT

The Industrial district shall consist of that portion of the town which lies within the presently fenced area of Grenier Field.

ARTICLE VI
NONCONFORMING USES AND BUILDINGS

A. Any nonconforming uses of land or buildings may continue in their present use, except that any nonconforming use or building may not be:

1. Changed to another nonconforming use.
2. Re-established after discontinuance for one year except when such use or building conforms to the provisions of this Ordinance.
3. Extended.
4. Rebuilt after damage exceeding 75% of its replacement value.

B. No commercial junk yard may continue as a nonconforming use for more than one year unless it complies with state laws governing same. No new commercial junk yards shall be established.

ARTICLE VII
ENFORCEMENT

A. The Board of Selectmen shall enforce the provisions of this ordinance and shall issue any and all building permits requested when such permit is in accordance with the provisions of this Ordinance. There shall be no fee.

B. After passage of this Ordinance, it shall be unlawful to erect any structure or building, or relocate any building without first obtaining a permit.

C. No permit shall be required for remodeling where the purpose for which the building is to be used is not changed.

D. Upon any well-founded information that this Ordinance is being violated, the Board of Selectmen shall take immediate steps to enforce the provisions of this Ordinance by seeking an injunction in Superior Court or any other legal action.

ARTICLE VIII
BOARD OF ADJUSTMENT

After the adoption of this Ordinance, the Town Meeting will provide for the appointment of a Board of Adjustment conforming in membership and duties to the provisions of Chapter 31, N. H. Revised Statutes Annotated 1955. Thereafter, successive Town Meetings shall be responsible for filling vacancies and maintaining full membership on the Board of Adjustment. Interim vacancies shall be filled until the next regular Town Meeting by the remaining members of the Board of Adjustment. In addition to the general powers granted said Board of Adjustment by said Chapter 31, it may, in harmony with and subject to its provisions:

A. Permit a nonconforming temporary use for an initial period of not more than two years. Permits may be renewed by the Board of Adjustment for successive periods of not more than one year each.

B. Waive the frontage requirements where there are unusual conditions of street curvature, topography or subsurface conditions. In such cases, however, the average width of the lot shall be equal to or greater than the frontage.

C. Permit variances from any provisions of this Ordinance where it can be shown that unnecessary hardship would other wise result and where such variance

would not be contrary to the public interest.

D. Permit an industry in other than the industrial area which at a public hearing proves it can meet the following requirements:

1. Any such building shall be located at least 50 feet from the edge of any right of way, and not less than 20 feet from each side and rear boundary.
2. Provide adequate parking facilities for freight and delivery trucks and employee parking.
3. Will not offend by reason of the emission of smoke, dust, gas, noise, odor or fumes.

E. Permit a commercial use which at a public hearing proves it can meet the following requirements:

1. Any such building shall be located at least 50 feet from the edge of any right of way and not less than 15 feet from each side and rear boundary.
2. Provide adequate parking facilities to accommodate vehicles attracted by the business.
3. Not create a public nuisance nor materially reduce the valuations of surrounding properties.

ARTICLE IX
AMENDMENTS

This Ordinance may be amended by a majority vote of any legal Town Meeting when such amendment is published in the warrant calling for the meeting, and when such amendment has received a public hearing, which hearing has been advertised and given a legal fifteen-day notice.

ARTICLE X
PENALTY

Every person, persons, firm or corporation violating any of the provisions of this Ordinance may be fined not more than ten dollars upon conviction for each day such violation may exist.

ARTICLE XI
SAVING CLAUSE

If any portion of this Ordinance is found to be unlawful it shall not void any of the other provisions.

ARTICLE XII
DEFINITIONS

For the purpose of this Ordinance, certain terms are defined as provided in this section.

1. Lot. That area of land described in an application for a permit.

2. Lot of Record. Land designated as a separate and distinct parcel in a legally recorded deed filed in the records of Rockingham County, New Hampshire.

3. Frontage. The length of the lot bordering on any right of way.

4. Nonconforming Building. Any building which does not meet the requirement of this Ordinance in respect to minimum land area, frontage, and front, side and back yards.

5. Nonconforming Use. Any use of land and/or buildings in violation of the provisions of this Ordinance.

6. A Commercial Junk Yard. A junk yard which is maintained primarily for the purpose of buying and selling parts and material.

ARTICLE XIII
EFFECTIVE DATE

This Ordinance shall take effect upon its passage.

23. Providing the previous article is adopted, to see what action the town will take relative to providing for the appointment of members to the Board of Adjustment.

24. To transact any other business that may legally come before this meeting.

Given under our hands and seal, this 23rd day of February, in the year of our Lord nineteen hundred and sixty three.

W. P. MACK
A. J. COTE
Selectmen

A true copy of Warrant - Attest:

W. P. MACK
A. J. COTE
Selectmen

BUDGET

OF THE TOWN OF LONDONDERRY, N. H.

Estimates of Revenue and Expenditures for the Ensuing Year January 1, 1963 - December 31, 1963 Compared with Estimated and Actual Revenue Appropriations and Expenditures of the Previous Year January 1, 1962 - December 31, 1962

Source of Revenue	Estimated Revenue Previous Year 1962	Actual Revenue Previous Year 1962	Estimated Revenue Ensuing Year 1963
From State:			
Int. & Div. Tax	$ 1,300.00	$ 1,226.10	$ 1,200.00
Railroad Tax	10.00	8.98	0.00
Sav. Bank Tax	135.00	0.00	0.00
Head Tax Exp.	0.00	31.00	0.00
From Local Sources Other Than Property Taxes:			
Dog Licenses	880.00	906.50	880.00
Bus. Licenses	10.00	30.00	20.00
Filing Fees	0.00	13.00	------
Int. from Trust Funds	850.00	977.06	850.00
Int. Rec. on Taxes	500.00	741.31	650.00
O.A.A. Refund	0.00	131.43	------
Town Poor Ref.	3,000.00	7,949.68	1,500.00
Town Hall Reb.	0.00	1.20	------
Refund Prepaid Int.	0.00	66.68	------
Motor Vehicle Per.	16,000.00	17,509.33	16,750.00
Yield Taxes	500.00	2,643.35	1,200.00
Pistol Permits	0.00	24.00	------
Sale of Books	0.00	14.00	------
Hwy. Ref. (Rental)	0.00	170.00	------
Duncan Fund	779.17	779.17	839.86
Poll Taxes	1,836.00	1,856.00	1,840.00
Nat'l Bank Stock	5.00	5.00	5.00
Misc. Receipts	0.00	23.25	------
TOTALS	$ 25,805.17	$ 35,107.04	$ 25,734.86
Amt. to be Raised by Property Taxes			243,499.66
TOTAL REVENUE			$269,234.52

Proposed Expenditures	Appropriations Previous Year 1962	Actual Expenditures Previous Year 1962	Estimated Expenditures Ensuing Year 1963
General Government:			
*Town Off. Sal.	$ 3,100.00	$ 3,100.00	$ 3,850.00
Town Off. Exp.	1,800.00	1,876.75	1,800.00
Election & Reg.	500.00	732.30	250.00
Exp. of Town Hall	3,500.00	2,920.46	3,000.00
Soc. Sec. (Town Share)	450.00	500.14	600.00
Protection of Persons & Prop.:			
Police Dept.	2,500.00	2,403.71	3,000.00
Fire Dept., Inc. For. Fires	3,000.00	2,246.26	3,000.00
Insurance	375.00	721.03	750.00
Civil Defense	375.00	192.42	375.00
Dam. & Leg. Dept.	600.00	275.00	600.00
Fees	1,300.00	1,257.45	1,350.00
Health Dept.:			
Overseer	100.00	100.00	100.00
Town Dump	375.00	375.00	375.00
Highway & Bridges:			
Summer Roads	12,000.00	10,617.62	13,000.00
Winter Roads	15,000.00	17,244.98	14,000.00
Street Lighting	900.00	851.20	1,000.00
Gen. Exp. Hwy. Dept.	700.00	348.31	700.00
Town Road Aid	1,217.82	1,217.82	1,221.37
New Construction	500.00	174.95	500.00
Withholding Tax		648.30	
Duncan Fund		779.17	
Libraries:	435.00	435.00	435.00
Memorial Day	200.00	200.00	200.00
Cemetery Trust Fds.	350.00	1,190.98	350.00
Town Parks	150.00	10.00	100.00
Taxes Bought by Town		4,890.72	
Refunds		301.20	

Public Welfare:			
Town Poor	5,000.00	5,955.25	5,000.00
Old Age Assist.	3,800.00	3,711.88	4,000.00
Interest:			
Temporary Loans	300.00	189.57	300.00
Art. #8-1960 Mtg.	360.00	315.00	280.00
Grader, Art. #7 1962 Mtg.		148.75	297.50
State Head Tax		6,331.80	
Yield Tax, State		244.69	
Loans, Payment of:			
Temp. Loans		30,000.00	
Art. #8-1960 Mtg.	2,500.00	2,400.00	2,400.00
Grader, Art. #7 1962 Mtg.		10,776.50	
(Payment - 1963)			1,700.00
County Taxes	10,000.00	10,681.87	11,500.00
School District	164,303.76	161,649.71	193,200.65
TOTAL EXPENDITURES	$235,691.58	$288,015.79	$269,234.52

*Breakdown Town Officers' Salaries

Clerk & Tax Collector	$2,300.00
Extra Help	250.00
Treasurer	200.00
Selectmen (each $300.00)	900.00
Librarian	125.00
Auditors (each $25.00)	75.00
Total	$3,850.00

SCHOOL BOARD REPORT

This year the school board would like to stress the urgency of planning for the proper housing of the school children in the immediate future. With this in mind, the board and an appointed building committee have held numerous meetings with representatives from the Department of Education and architects.

Preliminary plans have been prepared and presented to the townspeople at a public hearing. It was concluded that it would be wise to build at this time, eight classrooms and an auditorium for school and town purposes. Whatever money is spent on building at this time will be entitled to school building aid from the state, which at the present time is 30% of the annual principal payment.

It is hoped that the voters will elect a building committee of possibly five persons who will work with the School Board to select a suitable architect and complete the building plans.

Next September a student enrollment of approximately 550 is anticipated. The present cafeteria will again be converted into three small classrooms. The hot lunch program will have to be discontinued and cold lunches will once again be eaten in the classrooms.

If a bond issue is approved by the voters at the annual meeting, there will be classrooms and hot lunch facilities available for the students at the opening of school the following September.

We have a good school system in operation in Londonderry and our children are benefiting from all the educational opportunities that our tax dollars can provide.

We on the School Board appreciate the fine cooperation of the principal, teachers and custodians and are grateful for the generous support of the taxpayers and parents.

HELEN SOUCY
HAROLD LLOYD
ROSS LANDRY
School Board

OMITTED FROM 1961 SCHOOL REPORT

Graduation exercises were held on June 19, 1961. Those who completed the eighth grade were:

Mona Beale
Florence M. Bennett
Earle R. Boone
Frances L. Boone
Michael R. Boyle
Beverly J. Braley
James Braley
Karen J. Broes
Stella Coburn
Robert Copson
Paul Cote
Judith Dame
Rita Dame
Ronald A. DeGelan
Sandra DeVarney
June DeVarney
Janet M. Eaton
Linda M. Edmiston
Paula Elwood
Gayle Emerson
Stanley Follansbee
Scott Follansbee
Allen Georgantis
James Goodnow
Gary Greenwood
Steven Grover
Linda Hicks
Richard Hurlburt
Geraldine Innie
Robert Jankowski
Donald Jones
Harriet Lacopolis
Lucille Lamirande
Charles Laviska
Harold V. Lloyd
Patricia Loud
John P. Madden
Kenneth Martin
Denis Moquin
Bonnie Morgan
Debora E. Paul
Joan Perry
Ronald Poitras
Eugene Preston
James Przybyla
Caroline Ratten
John Romano
Sandra Rooks
Thomas Rudolph
Susan Sanborn
Elaine M. Searles
Cynthia Smith
Susan Smith
Gay Snyder
Karen Sosnowski
Lois Soucy
Walter H. Stearns
Patricia Strino
Stephen Swain
Robert P. Taylor
Sandra Taylor
Lewis Theos
William Therriault
Nancy Whatmough
Linda Thomas

SCHOOL CALENDAR

September 1962 - June 1963

1962:

First Period Wednesday, September 5	Closes Friday, December 21

1963

Second Period Wednesday, January 2	Closes Friday, February 15
Third Period Monday, February 25	Closes Friday, April 19
Fourth Period Monday, April 29	Closes at end of 180 school days

SCHOOL CLOSES

October 12, 26 November 12, 22 and 23 May 30

TENTATIVE CALENDAR

September 1963 - June 1964

1963

First Period Wednesday, September 4	Closes Friday, December 20

1964

Second Period Thursday, January 2	Closes Friday, February 14
Third Period Monday, February 24	Closes Friday, April 24
Fourth Period Monday, May 4	Closes at end of 180 school days

SCHOOL CLOSES

October 25 November 28, 29

NEW HAMPSHIRE STATE DEPARTMENT OF EDUCATION

#10
Supervisory Union
1962-1963
YEAR

SUPERVISORY UNION BUDGET

The Supervisory Union Board voted at its annual meeting to appropriate $33,704.53 including $5,250.00 as the State's share of the Superintendent's and Helping Teachers' salaries for the operation of the Union. The distribution of the Union's share of $28,454.53 for salary and other expenses among the constituent districts is indicated below:

ITEM	Total Budget	Share from State	Share from Sup. Union	Amounts to be paid by Districts: Auburn 10.8%	Chester 9.1%	Derry 48.8%	Londonderry 16.6%	Windham 14.7%
Supt. Salary	$ 7,900.00	$2,750.00	$ 5,150.00	$ 556.20	$ 468.65	$2,513.20	$ 854.90	$ 757.05
Supt. Travel	1,000.00		1,000.00	108.00	91.00	488.00	166.00	147.00
Asst. Supt. Salary	6,100.00	2,500.00	3,600.00	388.80	327.60	1,756.80	597.60	529.20
Asst. Supt. Travel	600.00		600.00	64.80	54.60	292.80	99.60	88.20
Office Staff Salaries	6,708.00		6,708.00	724.46	610.43	3,273.50	1,113.53	986.08
Retirement - Office Staff & Supt.	1,437.58		1,437.58	155.26	130.82	701.54	238.64	211.32
Office Expenses	1,500.00		1,500.00	162.00	136.50	732.00	249.00	220.50
				21.0%	17.75%		32.27%	28.98%
Nurse-Teacher Sal.	3,800.00		3,800.00	798.00	674.50		1,226.26	1,101.24
Music Supv. Salary	4,200.00		4,200.00	882.00	745.50		1,355.34	1,217.16
Retirement - Nurse & Music Supv.	458.95		458.95	96.38	81.46		148.11	133.00
TOTAL	$33,704.53	$5,250.00	$28,454.53	$3,935.90	$3,321.06	$9,757.84	$6,048.98	$5,390.75

BUDGET OF THE SCHOOL DISTRICT OF LONDONDERRY, N. H.
1963-64

EXPENDITURES ITEM	Appropri-ations 1961-62	Actual Expenditures 1961-62	Adopted Budget 1962-63	School Board Budget 1963-64
ADMINISTRATION				
Salaries for Administration	$ 355.00	$ 355.00	$ 400.00	$ 400.00
Contracted Services for Aministration	75.00	50.00	210.00	290.00
Expenses for Administration	50.00	117.63	50.00	150.00
INSTRUCTION				
Salary of Principal	5,100.00	5,100.00	5,500.00	6,300.00
Salaries of Teachers	51,375.00	50,360.06	55,750.00	75,950.00
Salary of Clerical Services	0.00	0.00	0.00	630.00
Textbooks	1,500.00	1,322.62	1,500.00	2,500.00
Libraries & Audiovisual Materials	125.00	129.00	200.00	400.00
Teaching Supplies	1,800.00	1,951.60	1,500.00	2,600.00
Contracted Services for Instruction	400.00	400.00	535.00	560.00
Other Expenses for Instruction	85.00	245.64	175.00	200.00
ATTENDANCE SERVICES	20.00	0.00	20.00	25.00
HEALTH SERVICES				
Other Expenses for Health Services	0.00	55.76	73.74	50.00
PUPIL TRANSPORTATION	15,500.00	15,218.50	15,800.00	21,400.00
OPERATION OF PLANT				
Salaries for Operation of Plant	3,500.00	3,989.60	3,945.00	4,400.00
Supplies	500.00	1,199.73	500.00	1,000.00
Contracted Services	25.00	21.75	25.00	50.00
Heat for Buildings	2,500.00	2,447.58	2,500.00	2,500.00
Utilities	2,075.00	2,311.11	2,175.00	2,420.00
MAINTENANCE OF PLANT				
Repairs to Equipment	100.00	90.13	100.00	100.00
Contracted Services	600.00	485.79	600.00	300.00
Repairs to Buildings	500.00	246.97	500.00	300.00

FIXED CHARGES				
Employee's Retirement	164.85	134.25	256.96	160.14
Teachers Retirement	2,718.69	2,675.84	3,061.30	4,164.38
F. I. C. A.	1,069.44	1,073.56	1,429.03	1,999.55
Insurance	1,200.00	1,053.10	1,200.00	1,200.00
SCHOOL LUNCH AND SPECIAL MILK	200.00	3,392.17	200.00	0.00
CAPITAL OUTLAY				
Buildings	0.00	8,165.33	0.00	0.00
Equipment	2,000.00	1,729.74	1,500.00	2,183.00
DEBT SERVICE				
Principal of Debt	12,000.00	12,000.00	12,000.00	12,000.00
Interest on Debt	4,981.25	4,981.25	4,600.75	4,220.75
Other Expenses on Debt Service	0.00	15.50	0.00	0.00
OUTGOING TRANSFER ACCOUNTS (In State)				
Tuition (In State)	62,000.00	68,323.00	77,965.00	86,163.00
District Share of Supv. Union Expenses	6,540.29	6,540.29	6,048.98	7,066.83
Tax for State-Wide Supervision	1,020.00	1,052.00	1,158.00	1,258.00
Tuition (Out of State)	0.00	140.00	0.00	0.00
CURRENT YEAR EXPENDITURES OR SCHOOL APPROPRIATION	$180,079.52	$197,380.50	$201,478.76	$242,940.65
Budget Deficiency - Prior Year	3,700.00		3,235.00	
TOTAL EXPENDITURES OR SCHOOL APPROP;	$183,779.52	$197,380.50	$204,713.76	$242,940.65

RECEIPTS	Appropri-ations 1961-62	Actual Receipts 1961-62	Adopted Budget 1962-63	School Board Budget 1963-64
Balance (estimated or actual)	$ 0.00	$ 8,755.03	$ 0.00	$ 0.00
Trust Fund Income	0.00	140.00	150.00	140.00
Revenue from State Sources	18,600.00	34,039.59	33,000.00	46,000.00
Revenue from Federal Sources	700.00	9,913.74	3,600.00	3,600.00
Other Receipts	0.00	19.40	0.00	0.00
TOTAL RECEIPTS OTHER THAN PROP. TAXES	$ 19,300.00	$ 52,867.76	$ 36,750.00	$ 49,740.00
DIST. ASSMT. RAISED OR TO BE RAISED BY PROP. TAXES	164,479.52	150,149.71	167,963.76	193,200.65
TOTAL APPROPRIATION VOTED BY SCHOOL DISTRICT	$193,779.52	$203,017.47	$204,713.76	$242,940.65

SCHOOL WARRANT

THE STATE OF NEW HAMPSHIRE

To the Inhabitants of the School District in the Town of Londonderry, New Hampshire qualified to vote in district affairs:

You are hereby notified to meet in the Town Hall in said district on the 9th day of March, 1963 at 1:30 o'clock in the afternoon to act upon the following:

1. To hear the reports of agents, auditors, committees or officers chosen, and pass any vote relating thereto.

2. To see what sum of money the district will vote to raise and appropriate for the support of schools, for the salaries of school district officials and agents, and for the payment of statutory obligations of the district, and to authorize the application against said appropriation of such sums as are estimated to be received from the state equalization fund together with other income; the school board to certify to the selectmen the balance between the estimated revenue and the appropriation, which balance is to be raised by taxes by the town.

3. To see if the district will vote to authorize the school board to make application for and to accept on behalf of the district any or all grants or other funds for educational purposes which may now or hereafter be forthcoming from the United States Government or from the State of New Hampshire.

4. To see if the district will vote to raise and appropriate the sum of four thousand dollars ($4,000) for the acquisition of a certain parcel of land adjoining the Londonderry Central School, said property to be used for school district or municipal purposes, said lot containing three and one half (3-1/2) acres, more or less, and lying northerly of the present school house lot and pass any vote relating thereto.

5. To see if the district will vote to construct a new addition to the present Londonderry Central School and to authorize the school board to execute any and all contracts or agreements necessary and proper or advisable in connection with the construction and equipping of an addition and authorize the school board to issue bonds or notes in an amount not to exceed Two Hundred Seventy Five thousand dollars ($275,000) for the purpose of financing such construction.

6. To see if the district will vote to raise and appropriate the sum of five thousand one hundred fifty six dollars ($5,156.) to pay the first interest payment on the bond issue for the addition to the Londonderry Central School.

7. To see if the district will vote to raise and appropriate the sum of $5,550 for immediate use to apply against a deficiency in the 1962-63 budget which is necessary due to an emergency expense of $4,000 for an additional teacher caused by high enrollment and $1,550 for the installation of a drainage bed.

8. To see if the district will authorize the school board to enter into contractual agreements with other schools/or school districts to provide for the secondary school education of Londonderry pupils and pass any vote relating thereto.

9. To transact any other business that may legally come before said meeting.

Given under our hands at said Londonderry this 22nd day of February, 1963.

ROSS LANDRY
HELEN B. SOUCY
HAROLD V. LLOYD
School Board

A true copy of Warrant - Attest:

ROSS LANDRY
HELEN B. SOUCY
HAROLD V. LLOYD
School Board

SCHOOL WARRANT

THE STATE OF NEW HAMPSHIRE

To the Inhabitants of the School District in the Town of Londonderry, New Hampshire qualified to vote in district affairs:

You are hereby notified to meet in the Town Hall in said district on the 12th day of March, 1963 at ten o'clock in the forenoon to act upon the following:

1. To choose a Moderator for the ensuing year.

2. To choose a Clerk for the ensuing year.

3. To choose a member of the School Board for the ensuing three years.

4. To choose a Treasurer for the ensuing year.

Given under our hands at said Londonderry this 25th day of February, 1963.

ROSS LANDRY
HELEN B. SOUCY
HAROLD V. LLOYD
School Board

A true copy of Warrant - Attest:

ROSS LANDRY
HELEN B. SOUCY
HAROLD V. LLOYD
School Board

SCHOOL HEALTH REPORT

The health of a child vitally affects his learning ability. Only a healthy, happy child can get the most from educational opportunities offered. The school nurse-teacher's program is set up with this goal in mind.

A pre-school registration clinic is held in May for all children entering school in September. Vision, hearing and motor coordination tests are done at this time. A dental hygienist is present to examine teeth and make necessary recommendations. The nurse has an opportunity to get a complete medical history on each child. Fifty-three children were registered in May, 1962.

After your child enters school he will have a vision and hearing test done once each year. He will also be weighed and measured yearly to note poor growth development or unusual weight gain or loss. I wish to point out that the visual tests are adequate for school use but are simple screening tests for a few eye difficulties. If your child has not been referred by the school nurse but complains of eye difficulty, please have a complete examination done. A health record is sent home for each parent to fill out. These should be filled out carefully as they are used for emergency information. It is important for the school to have someone to contact in case of illness or accident. In cases of epidemic virus or communicable disease it is impossible for the school to assume transportation responsibilities.

A tuberculin patch testing program has been inaugurated whereby any child, whose parent so desired, was patched last year. In subsequent years grades one, three, five and eight will be able to receive the patch test yearly. An X-ray unit is set up at Grinnell School in Derry so that those children with a positive reaction can be X-rayed.

A dental clinic and educational program, sponsored by the P. T. A., is held every year in school. Money raised and sent in to the State Department of Health is matched with Federal Funds and used to pay the attending dentist. The state dental hygienist visits the classrooms three times a year to assist the teacher in securing materials and planning a dental education program. Dr. Robert Madden, Concord, N. H., was the participating dentist for the dental clinic last year. Sixty-eight children had the following work done: 148 permanent fillings, 12 deciduous extractions and 2 deciduous fillings.

Many services are available to children who have need, either through a state agency or private organization. Parents may apply through the school nurse-teacher for such services. Children with speech defects may attend the speech clinic at the Manchester Rehabilitation Center if their schedule permits. Clinics are available for all types of handicapped children including pediatric, orthopedic, cancer, heart and also child guidance. These are but a few.

There are many more facets of the school health program but the preceding may give some idea of the role of the school nurse-teacher.

Report of Communicable Disease:

Measles	53
Mumps	27
Impetigo	9
Scarlet Fever	1

Testing Completed:

Tuberculin Patch	378
Hearing	412
Defects	14
Vision	406
Defects	16
Heights & Weights	405
No. of Home Visits	16

Children Attending Clinic:

Speech	5
Pediatric	1

Respectfully submitted,

RAE SIVES
School Nurse-teacher

TEACHERS UNDER APPOINTMENT

Grade	Name	Training
Principal	Bone, John W.	University of N. H.
1	Watts, Fannie	Keene Teachers Col.
1	Tetreault, Margaret	Perry Kindergarten
2	Smith, Marion	Perry Normal
2	Phelan, Sally Ann	Plymouth Teachers Col.
3	Montrone, Mildred	Keene Teachers Col.
3	Currier, Doris	Keene Teachers Col.
4	Inman, Barbara	Barrington College
4-5	Welch, Richard J.	St. Anselm's College
5	Wheeler, Mary M.	University of N. H.
6	Trull, Mary T.	Marywood College
6	Hall, Stasia	University of N. H.
7	McDonald, Phyllis	University of Maine
7	Jobin, Donald	St. Anselm's College
8	Panneton, Claire	Notre Dame College

TEACHERS SALARIES

1	$5,500	4	$4,200
2	$4,500	1	$4,100
2	$4,300	5	$4,000

FINANCIAL REPORT

July 1, 1961 to June 30, 1962

RECEIPTS

Federal Aid:		
National School Lunch & Special Milk	$ 3,313.44	
Public Law 874 - Current Expense Aid	6,140.00	
National Defense Act	460.30	
State Aid:		
Foundation Aid	30,297.20	
Building Aid	3,742.39	
Local Taxation:		
Current Appropriation	146,914.71	
Special Appropriation	3,235.00	
Other Sources:		
Trust Funds	140.00	
Other	19.40	
Total Net Receipts from all Sources		$194,262.44
Cash on Hand at Beginning of Year, July 1, 1961 Capital Outlay Fund		8,755.03
Grand Total Net Receipts		$203,017.47

Explanation of Difference Between Net (Actual) Expenditures and Gross Transactions

RECEIPTS:	
Total Net Income Plus Cash on Hand July 1, 1961. (Agrees with "Grand Total Net Receipts" above)	$203,017.47
Receipts from Refunds, Double Payments, Transfers to or from Building or other Accounts, etc.	63.29
TOTAL GROSS INCOME	$203,080.76
PAYMENTS:	
Total Net Payments Plus Cash on Hand June 30, 1962. (Agrees with "Grand Total Net Payments")	$203,017.47

Payments Refunded or Returned, Transfers to or from Building or Other Accounts, Local Tax Funds Returned to Selectmen, etc.		63.29
TOTAL GROSS PAYMENTS		$203,080.76

PAYMENTS

ADMINISTRATION:			
Salaries of District Officers			
Ross Landry	$ 125.00		
Harold Lloyd	90.00		
Helen Soucy	90.00		
Myrtle Wing	50.00		
		$	355.00
Contracted Services for Administration:			
Myrabelle Boyden	$ 10.00		
Irene Thompson	10.00		
Marion Landry	10.00		
Oscar Thompson	10.00		
George Hicks	10.00		
			50.00
Other Expenses of District Officers:			
N. H. School Boards Assoc.	$ 20.00		
Bahn's Stationery Store	24.40		
Derry Star	6.50		
Derry News Enterprise	22.00		
Windham Printing Company	18.00		
Union Meeting Expenses	26.73		
			117.63
INSTRUCTION			
Salaries of Teachers:			55,460.06
Textbooks			
The John C. Winston Co.	$ 60.29		
Ginn & Company	71.83		
Summy Birchard Company	422.10		
Scott, Foresman & Co.	313.40		
Webster Publishing Co.	270.00		
Houghton Mifflin Co.	75.15		
Holt, Rinehart & Winston	13.90		
Health Books	18.00		
Supervisory Union - Misc. Books (Atlas)	52.36		
Bobbs-Merrill Company	3.56		
Silver Burdett Company	22.03		
			1,322.62

Audio-Visual Materials:		
A. H. Rice Company	$ 60.00	
University of N. H.	60.00	
WENH-TV	9.00	
		129.00
Teaching Supplies:		
Scott, Foresman & Co.	$ 426.13	
J. L. Hammett Company	502.49	
Milton Bradley Company	635.10	
American Education Publication	20.00	
Pioneer Office Appliance Co.	83.40	
John C. Winston Company	6.73	
Physical Education Equip.	34.60	
Clark-Harris, Inc.	243.15	
		1,951.60
Other Expenses for Instruction:		
Mrs. Ralph Smith	$ 61.65	
Nat'l Council of Teachers of English	4.00	
University of Chicago Press	4.50	
John Bone	60.00	
Bahn's Stationery Store	8.89	
Nat'l Council of Teachers	5.00	
J. L. Hammett Company	62.35	
Report Cards	10.80	
Pre-School Clinic	12.50	
Flag Holders	6.00	
Continental Press	9.95	
		245.64
Contracted Services for Instruction:		
Rinehart Handwriting System	$ 300.00	
WENH-TV	100.00	
		400.00
HEALTH SERVICES		
Other Expenses for Health Services:		
K. W. Low Pharmacy	$ 43.31	
Family Drug Store	2.50	
L. H. Pillsbury & Son	9.95	
		55.76
PUPIL TRANSPORTATION		
Contracted Services for Pupil Transportation:		
Roy Avery	$9,500.00	
Kenneth Gagnes	4,500.00	
Wayland Elwood	1,170.00	
Jerry Coco	37.50	
		15,207.50

Other Expenses for Pupil Transportation:		
Derry News Enterprise	$ 9.00	
Esther Clark	2.00	
		11.00
OPERATION OF PLANT		
Salaries for Operation of Plant:		
George Plummer	$2,992.22	
Everett Kingsbury	989.88	
Robert Georgastis	7.50	
		3,989.60
Supplies for Operation of Plant:		
Hillyard Sales Company	$ 682.43	
Manchester Paper & Supply Co.	274.08	
Milton Bradley Company	172.91	
L. H. Pillsbury & Son	32.45	
Warren's Esso Station	3.06	
B. & G. Specialty Co.	2.68	
Merrimack Farmers Exchange	32.12	
		1,199.73
Contracted Services for Operation of Plant:		
Shamrock Cleaners	$ 5.50	
Clayton Buck	16.25	
		21.75
Heat for Buildings:		
Atlantic Terminal		2,447.58
Utilities:		
New England Tel. & Tel.	$ 234.12	
N. H. Electric Co.	1,908.99	
L. H. Pillsbury & Co.	168.00	
		2,311.11
MAINTENANCE OF PLANT		
Repairs to Equipment:		
A. H. Rice & Company	$ 30.25	
Pioneer Office Appliance Co.	15.00	
Maurice W. Reed	2.00	
Clark-Harris	28.95	
Projection Lamps	13.93	
		90.13
Contracted Services for Maintenance of Plant:		
W. C. McIntire	$ 51.66	
Modern Tile Company	36.50	
Miron Welch	24.90	

Eckhardt & Johnson	15.90	
Granite State Linoleum	10.00	
Derry Pumping Company	100.00	
C. J. Miers & Son	137.35	
L. H. Pillsbury & Son	4.00	
George Plummer	20.00	
Merrimack Farmers Exchange	44.42	
Stevens Garage	32.06	
Foster Ball & Sons	9.00	
		485.79
Repairs to Building:		
Benson Lumber Co.	$ 141.38	
Stans Masury Paint	60.67	
West Side Lumber Company	14.08	
J. L. Hammett Company	5.52	
N. H. Supply Company	19.00	
Merrimack Farmers Exchange	6.32	
		246.97
FIXED CHARGES		
State Employees Retirement System:		
Employees Retirement System		134.25
Teachers Retirement System:		
N. H. Teachers Retirement System		2,675.84
F. I. C. A.:		
Treasurer, State of N. H.		1,073.56
Insurance:		
Derry Insurance Agency	$ 20.00	
Benway Agency	145.08	
Whittemore Insurance Agency	170.32	
A. F. Conner	717.70	
		1,053.10
SCHOOL LUNCH AND SPECIAL MILK PROGRAM		
Federal Monies:		
Londonderry School Lunch		3,313.44
District Monies:		
W. C. McIntire	$ 50.11	
Miron A. Welch	28.62	
		78.73
CAPITAL OUTLAY		
Buildings:		
E. K. Wheeler	$ 335.15	
Gamache Construction	7,351.90	
Moore Trucking Company	375.00	

Alexander Majeski	103.28	
		8,165.33
New Equipment:		
A. H. Rice Company	$ 169.50	
Granite State Linoleum	90.40	
Milton Bradley Company	330.00	
J. L. Hammett Company	585.00	
Interstate Restaurant Equip. Co.	310.00	
Science Material Center	56.25	
Welch Scientific Company	24.11	
Ken-A-Vision Manufacturing Co.	47.44	
Central Scientific Company	13.16	
Cambasco Scientific Co.	91.88	
Water Heaters	12.00	
		1,729.74
DEBT SERVICE		
Principal of Debt:		
First National Bank	$3,000.00	
Amoskeag Trust Company	4,000.00	
National Shawmut Bank	5,000.00	
		12,000.00
Interest on Debt:		
First National Bank	$ 387.50	
Amoskeag Trust Company	750.00	
National Shawmut Bank	3,843.75	
		4,981.25
Other Expenses:		
National Shawmut Bank		15.50

OUTGOING TRANSFER ACCOUNTS
IN STATE
Tuition: (In the State)

HUDSON SCHOOL DISTRICT

Braley, Beverly	Rooks, Sandra	
DeVerney, Sandra	Estey, Harold	
Elwood, Paula	Estey, William	
Wray, Susan		3,6[illegible]1.00

CITY OF NASHUA

Copson, William J.	Copson, Robert	
Kasper, Elizabeth A.		1,308.00

MANCHESTER MEMORIAL

Carson, Sandra	Devarney, [illegible]

Bretz, Patricia
Eaton, Sandra
Hurlbert, Brenda
Leeds, Kenneth
Nesmith, Richard
O'Neil, Daniel
Ratten, Richard
Smith, Bradford
Bienvenue, Bruce
Brandt, David
Daskey, Janice
DeGelan, Robert
Eaton, Nancy
Edmiston, Arthur
Edmiston, Vitella
Fudala, Richard
Landry, Elizabeth
Pelletier, Carol
Taylor, Beverly
Tong, Connie
Watts, Elizabeth
Willett, Maurice
Dame, Ronald
Watts, Shirley
Beale, Mona
Boyle, Michael
Bretz, Barbara
Dame, Judith
Dame, Rita
Anagnos, James
Brandt, Carolyn
Cote, Ronald
Douville, Carolyn
Fry, Sidney
Gaudette, Shiela
Holton, John
Nesmith, Robert
Degelan, Ronald
Eaton, Janet
Edmiston, Linda
Fudala, Carol
Grover, Stephen
Hurlburt, Richard
Inne, Geraldine
Kuszek, Lois
Lacapolis, Harriet
Lamirande, Lucille
Lloyd, Harold
Moquin, Dennis
O'Neil, John
Perry, Joan
Poitras, Ronald
Preston, Eugene
Przybyla, James
Ratten, Caroline
Riccio, Robert
Romanno, John
Sanborn, Sandra
Searle, Elaine
Smith, Cynthia
Sosnowski, Karen
Stearns, Walter
Swain, Stephen
Strino, Patricia
Taylor, Robert
Taylor, Sandra
Plaza, Trina
Romano, Vincent
Schmidtchen, Charlene
Smith, Bradford
Spahn, David
Stearns, David
Wakefield, Kristin
Weymouth, Noel

30,676.17

PINKERTON ACADEMY

Anderson, Wilfred
Benway, James
Boulter, Elizabeth
Brown, Richard
Carr, Jeanne
Cote, Edmund
Dodge, Herbert
Madden, Nancy
Main, Bonnie
Martin, Barbara
Lee, Sandra
Currier, Leigh
Currier, Thomas
Estes, Roger
Georgantis, Robert
Gilcreast, John
Grover, Richard
Lemire, Anna
Poitras, Robert
Rioux, Lynda

Morgan, Suzanne	Morin, James
Sanerib, Donna	Sumner, Thomas
Sheridan, Wayne	Tunberg, Stephen
Stevens, Kitty	Wells, Bonita
Taylor, Lynn	White, Pamela
Tinkham, Nancy	Bennett, Florence
Wells, Donald	Boone, Frances
Woodward, Nancy	Broes, Karen
Conner, John	Brechue, Linda
Currier, Richard	Chase, James
Dupere, Arthur	Demers, Margaret
Dupere, Leonard	Emerson, Gayle
Evans, Linda	Follansbee, Stanley
Goodnow, Janis	Follansbee, Scott
Graveline, Lorraine	Goodnow, James
Grover, Arthur	Georgantis, Alan
Holm, Jane	Greenwood, Gary
King, Edward	Hicks, Linda
Lee, Ronald	Jones, Donald
Palmer, Daniel	LaViska, Charles
Paul, David	Loud, Patricia
Lievens, Susan	Madden, John
MacLeod, Cordelia	Morgan, Bonnie
Madden, Nancy	Paul, Deborah
Theos, Georgette	Rudolph, Thomas
Weymouth, Linda	Smith, Susan
Anderson, Mary	Snyder, Gay
Avery, Charlotte	Soucy, Lois
Bartlett, Phyllis	Taylor, William
Carter, Lillian	Theos, Lewis
Dupere, Andrea	Therriault, William
Goggon, Dorothy	Thomas, Linda
	Whatnough, Nancy

		32,560.00
William J. Moore School		32.75
State Board of Education (Crotched Mountain)		75.08
Supervisory Union Expenses (District Share):		
Superintendent's Salary	$ 966.60	
Superintendent's Travel	179.00	
Asst. Superintendent's Salary	590.70	
Asst. Superintendent's Travel	107.40	
Office Salaries	1,116.96	
Office Expenses	331.15	
Retirement & Soc. Security	246.59	
Nurse Salary	1,352.80	
Music Supervisor's Salary	1,495.20	
Retirement (Nurse & Music)	153.89	6,540.29

Tax for State-Wide Supervision:	
Treasurer, State of N. H.	1,058.00
OUTGOING TRANSFER ACCOUNTS	
OUT OF STATE	
Tuition: (Out of State)	
City of Lowell	
Rioux, Raymond P.	140.00
Total Net Payments for All Purposes	$197,380.50
Cash on Hand at End of Year,	
June 30, 1962:	
General Fund	4,989.87
Capital Outlay Fund	647.10
GRAND TOTAL NET PAYMENTS	$203,017.47

REPORT OF THE SCHOOL DISTRICT TREASURER

FOR THE

Fiscal Year July 1, 1961 to June 30, 1962

Cash on Hand July 1, 1961		$ 8,755.03
Received from Selectmen:		
Current Appropriation	$146,914.71	
Special Appropriation	3,235.00	
Received from State Treasurer:		
State Funds		
Building Aid	3,742.39	
Hot Lunch	3,313.44	
State Aid	30,297.20	
National Defense Act	460.30	
Federal Funds		
Public Law #874	6,140.00	
Received as Income from Trust Funds	140.00	
Received from all Other Sources	82.69	
TOTAL RECEIPTS		194,325.73
Total Amount Available for Fiscal Year		$203,080.76
Less: School Board Orders Paid		197,443.79
Balance on Hand June 30, 1962 (Treasurer's Bank Balance)		$ 5,636.97

July 3, 1962

MYRTLE P. WING
District Treasurer

STATUS OF SCHOOL NOTES AND BONDS

Outstanding at Beginning of Year	$151,000.00
Issued During Year	0.00
Total	$151,000.00
Payment of Principal of Debt	12,000.00
Notes and Bonds Outstanding at End of Year	$139,000.00

PAGEANT ACCOUNT

Receipts:		
Balance on Hand as of Jan. 1, 1962		$401.80
Interest		4.35
Total Receipts		$406.15
Expenditures:		
Hock & Mandel	$ 16.60	
Milton Bradley Company	201.19	
		217.79
Balance on Hand as of January 1, 1963		$188.36

DIVISION OF MUNICIPAL ACCOUNTING

STATE TAX COMMISSION

Concord, New Hampshire

SUMMARY OF FINDINGS AND RECOMMENDATIONS

September 20, 1962

The School Board
Londonderry School District
Londonderry, New Hampshire

Gentlemen:

Submitted herewith is the report of an examination and audit of the accounts of the Londonderry School District for the fiscal year ended June 30, 1962, which was made by this Division in accordance with the vote of the District. Exhibits as hereafter listed are included as part of the report.

SCOPE OF AUDIT

Included in the examination and audit were the accounts and records of the School Board and the School District Treasurer.

FINANCIAL STATEMENTS

Comparative Balance Sheets: (Exhibit A)

Comparative Balance Sheets as of June 30, 1961 and June 30, 1962, are presented in Exhibit A. As indicated therein, the Net Debt decreased by $14,621.48 during the fiscal year ended June 30, 1962.

Analysis of Change in Financial Condition: (Exhibit B)

An analysis of the change in financial condition of the School District during the fiscal year is made in Exhibit B, with the factors which caused the change indicated therein. These were as follows:

Decrease in Net Debt

Bonds Matured and Paid	$12,000.00	
Deficiency Appropriation for 1961-62	3,235.00	
		$15,235.00

Increase in Net Debt

Net Budget Deficit	$ 545.91	
Excess Building Aid (1960-61) Used to Reduce School Tax	67.61	
		613.52
Net Decrease		$14,621.48

Comparative Statements of Appropriations and Expenditures - Estimated and Actual Revenue: (Exhibits C & D)

Comparative statements of appropriations and expenditures, estimated and actual revenues for the fiscal year ended June 30, 1962, are presented in Exhibits C and D. As indicated by the Budget Summary (Exhibit D), a net overdraft of appropriations of $6,748.00, less a revenue surplus of $6,202.09, resulted in a net budget deficit of $545.91.

Summary Statement of Receipts and Expenditures: (Exhibit E)

A summary statement of receipts and expenditures for the fiscal year ended June 30, 1962, made up in accordance with the uniform classification of accounts, is included in Exhibit E. Proof of the Treasurer's balance as of June 30, 1962, is indicated in Exhibit F.

Statement of Bonded Indebtedness: (Exhibit H)

A statement of outstanding bonded indebtedness as of June 30, 1962, showing annual debt service requirements, is contained in Exhibit H.

Statement of School Tax Account: (Exhibit I)

A statement of the School Tax account with the Town of Londonderry is presented in Exhibit I. As indicated therein, as of June 30, 1962, the School District had received from the Town, the total amount of the 1961-62 School Tax plus $4,735.00 of the 1962-63 School Tax. This represented a deficiency appropriation of $3,235.00, which was made at the annual district meeting in March, 1962, plus an advance of $1,500.00 on the 1962-63 School Tax. The amount of the advance is shown as a liability account in the Balance Sheet (Exhibit A).

GENERAL COMMENTS

Current (Deficit) - Surplus:

It is noted that the current financial condition of the District changed from a current deficit (excess of current liabilities over total assets) of $2,505.04, to a current surplus (excess of total assets over current liabilities) of $116.44, during the fiscal year ended June 30, 1962, as shown herewith:

	June 30, 1961	June 30, 1962
Total Assets	$ 8,961.53	$5,692.35
Current Liabilities	11,466.57	5,575.91
Current (Deficit) - Surplus	($ 2,505.04)	$ 116.44

Conclusion:

The provisions of Chapter 184 of the Laws of 1955, require that this report or the summary of findings and recommendations (letter of transmittal) shall be published in the next annual report of the School District.

We extend our thanks to the officials of the Londonderry School District for their assistance during the course of the audit.

Yours very truly,

HAROLD G. FOWLER
Director
Division of Municipal
Accounting
State Tax Commission

Hugh J. Cassidy)
Lionel J. DeGrace) Auditors

EXHIBIT G

LONDONDERRY SCHOOL DISTRICT

Statement of School Lunch Program Account
Fiscal Year Ended June 30, 1962

Balance - June 30, 1961			$ 206.50
Receipts:			
Lunch Sales - Children		$9,698.22	
- Adults		361.20	
Reimbursement		3,313.44	
Other - Milk		670.99	
Total Receipts			14,043.85
			$14,250.35
Expenditures:			
Food, Including Milk		$8,848.99	
Labor - Adult		4,066.98	
Equipment		760.13	
Other:			
Services & Supplies	$204.45		
Employees' Soc. Sec.	145.29		
Trans. of Food	156.55		
Bank Service Charges	12.58		
		518.87	14,194.97
Balance - June 30, 1962			$ 55.38

PROOF OF BALANCE

Balance in the First National Bank, Derry - per Statement June 30, 1962	$ 273.35
Less: Outstanding Checks	217.97
Reconciled Balance - June 30, 1962	$ 55.38

State Tax Commission Auditors
Hugh J. Cassidy
Lionel J. DeGrace

SCHEDULE OF BONDED INDEBTEDNESS, SHOWING ANNUAL MATURITIES OF PRINCIPAL AND INTEREST AS OF JUNE 30, 1962

	School Bonds 2.5%		School Bonds 3.1%		School Bonds 3-3/4%			
Amount of Original Issue	$106,500.00		$35,000.00		$105,000.00			
Date of Original Issue	Nov. 1, 1953		July 15, 1953		Nov. 1, 1960			
Principal Payable Date	Nov. 1		July 15		Nov. 1			
Interest Payable Dates	May 1 & Nov. 1		Jan. 15 & July 15		May 1 & Nov. 1			
Payable At	Amoskeag Trust Co.		First Nat'l Bank of Derry		Nat'l Shawmut Bank of Boston			
Maturities Fiscal Year Ending:	Principal	Interest	Principal	Interest	Principal	Interest	Total Principal	Total Interest
June 30, 1963	$ 4,000.00	$ 650.00	$ 3,000.00	$294.50	$ 5,000.00	$ 3,656.25	$ 12,000.00	$ 4,600.75
June 30, 1964	4,000.00	550.00	3,000.00	202.10	5,000.00	3,468.75	12,000.00	4,220.85
June 30, 1965	4,000.00	450.00	1,000.00	139.50	5,000.00	3,281.25	10,000.00	3,870.75
June 30, 1966	4,000.00	350.00	1,000.00	108.50	5,000.00	3,093.75	10,000.00	3,552.25
June 30, 1967	4,000.00	250.00	1,000.00	77.55	5,000.00	2,906.25	10,000.00	3,233.80
June 30, 1968	4,000.00	150.00	1,000.00	46.50	5,000.00	2,718.75	10,000.00	2,915.25
June 30, 1969	4,000.00	50.00	1,000.00	15.50	5,000.00	2,531.25	10,000.00	2,596.75
June 30, 1970					5,000.00	2,343.75	5,000.00	2,343.75
June 30, 1971					5,000.00	2,156.25	5,000.00	2,156.25
June 30, 1972					5,000.00	1,968.75	5,000.00	1,968.75
June 30, 1973					5,000.00	1,781.25	5,000.00	1,781.25
June 30, 1974					5,000.00	1,593.75	5,000.00	1,593.75
June 30, 1975					5,000.00	1,406.25	5,000.00	1,406.25
June 30, 1976					5,000.00	1,218.75	5,000.00	1,218.75
June 30, 1977					5,000.00	1,031.25	5,000.00	1,031.25
June 30, 1978					5,000.00	843.75	5,000.00	843.75
June 30, 1979					5,000.00	656.25	5,000.00	656.25
June 30, 1980					5,000.00	468.75	5,000.00	468.75
June 30, 1981					5,000.00	281.25	5,000.00	281.25
June 30, 1982					5,000.00	93.75	5,000.00	93.75
	$28,000.00	$2,450.00	$11,000.00	$884.15	$100,000.00	$37,500.00	$139,000.00	$40,834.15

BALANCE SHEET

JUNE 30, 1962

ASSETS

Cash on Hand June 30, 1962	$ 5,636.97	
TOTAL ASSETS		$ 5,636.97

LIABILITIES

Accounts Owed by District:		
Director of Internal Revenue	$ 2,071.50	
Treasurer, State of N. H.	1,214.43	
Esther Clark	87.50	
Notes and Bonds Outstanding	139,000.00	
Amounts Reserved for Special Purposes - Construction Acct.	647.10	
TOTAL LIABILITIES		$143,020.53
Total Assets	$ 5,636.97	
Net Debt (Excess of Liabilities over Assets)	137,383.56	
GRAND TOTAL	$143,020.53	

AUDITORS CERTIFICATE

This is to certify that we have examined the books, vouchers, bank statements and other financial reports of the treasurer of the school district of Londonderry, New Hampshire of which the above is a true summary for the fiscal year ending June 30, 1962 and find them correct in all respects.

HUGH J. CASSIDY
LIONEL J. DeGRACE
Auditors

September 10, 1962

ANNUAL CAPITAL OUTLAY SUMMARY FOR

LONDONDERRY BUILDING

Covering Net Receipts and Payments for the Period
July 1, 1961 - June 30, 1962

RECEIPTS	
Cash on Hand July 1, 1961	$8,817.68
Grand Total Net Receipts	$8,817.68
PAYMENTS	
General Contract	$7,351.90
Site Development	710.15
Architect's Fees and Expenses	103.28
Other Payments	5.25
Total Net Payments During Year	$8,170.58
Cash on Hand June 30, 1962	647.10
Grand Total Net Receipts	$8,817.68

SUMMARY OF TREASURER'S ACCOUNT

AND PROOF OF BALANCE

Fiscal Year Ended June 30, 1962

Balance - June 30, 1961	$ 8,755.03		
Receipts During Yr.	194,325.73		
		$203,080.76	
Expenditures During Yr.		197,443.79	
Balance - June 30, 1962			$5,636.97

PROOF OF BALANCE

General Fund Account

Balance in First National Bank, Derry per Statement June 27, 1962	$ 7,716.79	
Less: Outstanding Checks	2,079.82	
Reconciled Balance - June 30, 1962		$5,636.97

Bond and Coupon Account

Balance in the National Shawmut Bank of Boston, Mass. - per Statement July 2, 1962	$ 187.50
Outstanding Coupons - #51, 52, 53, 54, 55, 56, 57, 58, 59, 60 - (10 @ $18.75)	$ 187.50

September 20, 1962

CERTIFICATE OF AUDIT

This is to certify that we have examined and audited the accounts and records of the Londonderry School District for the fiscal year ended June 30, 1962. In our opinion, the Exhibits included herewith reflect the true financial condition of the School District on June 30, 1962, together with the results of operations for the fiscal year ended on that date.

Respectfully submitted,

HAROLD G. FOWLER
Director
Division of Municipal Accounting
State Tax Commission

Hugh J. Cassidy)
Lionel J. DeGrace) Auditors

REPORT OF THE ASSISTANT SUPERINTENDENT

In the short space of fifty years the automobile has replaced the horse and buggy; airplanes fly from coast to coast in less than four hours; radio and television keep us in close touch with the world by the twist of a button; push-button devices of every kind have brought about fundamental changes in our mode of living.

Our schools have also changed. Just as medicine and surgery and technology, business management and selling have moved ahead in the knowledge of what to do to achieve desired results, so has education. Modern schools are doing for today's children and tomorrow's citizens what schools fifty years ago never thought of doing, nor were equipped to do. Schools are changing because times and insights are changing. In the past fifty years more has been discovered about how learning takes place than in all the centuries before. Among these discoveries is the fact that individuals differ in all sorts of ways; therefore, teaching methods vary from individual to individual as a result of this knowledge. No longer do teachers attempt to press all children into a single mold.

It seems natural to assume that, because people accept mechanical innovations, they also accept change in schools. Unfortunately this is only partially true. Even though modifications in the schools have occurred as a result of scientific discoveries in how learning takes place, many people still want the schools to remain the same as when they went to school. There seems to be some confusion as to what schools should be doing for children. The common schools of the United States were founded on the assumption that, if the people were literate, they would have access to the truth; if they had the truth, they would automatically be independent and democratic. We know now that recognition of the truth takes more than mere ability to read, write and compute. For example, today's citizens need many different kinds of skills. The skills required for democratic action must be taught anew to each succeeding generation because democracy represents a continually developing concept. Schools of modern design, while they in no sense underestimate the essential nature of the basic skills, do recognize that many additional skills in all areas of living - social, physical, emotional, and mental - must be taught children in an environment of reality which is conducive to their effective assumption of the citizenship role in society.

We as adults, must think of the schools in terms of the present day world. We must be aware of the basic changes and challenges which confront individuals and groups today.

I believe that a good school:

1. Shows concern with all-around development--social, mental, emotional, and physical.

2. Recognizes each child as an individual with unique potentialities and limitations.

3. Strives constantly to help each child develop his powers and overcome his limitations.

4. Establishes the climate which assures to the utmost extent that each child:

   a. Feels he belongs, has opportunity to contribute as well as receive.
   b. Develops a feeling of security.
   c. Is loved and respected for what he is as an individual as well as for what he may become.

   d. Is encouraged to ask questions.
   e. Is helped to understand and develop values.
   f. Is helped to develop skills and appreciations.

5. Should aid children in ways of working satisfactorily as members of groups.

6. Should aid children to acquire attitudes, understandings, knowledges, and skills needed to work according to the democratic processes which are the foundation of American culture.

The schools may only accomplish to the degree that the public gives it support both by attitude and in the form of appropriated money. School budgets will increase each year as more and more youngsters enter school. We will need more rooms, more teachers, books and supplies.

I believe the most important school budget item is the teachers salary. Without the guidance of a top notch, dedicated teacher the fine classroom containing the best furniture, books and supplies is wasted. Taxpayers all and parents in particular must decide what type of education they want for their children and what they can afford. Communities bordering our towns have indicated that they will

advance starting salaries to $4,500.00 thus matching the Massachusetts state minimum. What effect will this have on the towns in Union #10? We no doubt will have a very difficult time filling all vacancies with qualified teachers. Some of our schools began the school year with substitutes. We need replacements in the same schools right now and have been unable to find qualified people. Our problem is not only that of attracting new qualified teachers but also of holding the good teachers that we have.

Respectfully submitted,

ROBERT W. DOLPH
Assistant Superintendent

REPORT OF THE SUPERINTENDENT OF SCHOOLS

To the Londonderry School Board:

I herewith submit my twenty first report as superintendent of Schools.

STATISTICAL REPORTS

ENROLLMENT

The total enrollment for grades one through eight as of January 15, 1963 was 494. The total enrollment on the same date was 1962 - 438, 1964 - 439, 1960 - 404, 1959 - 381. This indicates an increase in excess of 100.

The actual membership by grades as of the same date was as follows:

Grades	1	2	3	4	5	6	7	8	Total
Central 1963	81	72	59	55	50	64	53	39	473
1962	72	57	55	42	53	52	34	53	418
1961	55	51	48	52	50	36	58	66	416
1960	51	43	46	48	37	48	66	35	374
1959	47	43	50	29	48	63	38	38	356

An increase of nearly 120 in actual enrollment over a five year period indicates the seriousness of the housing problem and the staffing problem as well.

The number of Londonderry pupils who were in attendance at high school January 15, 1963 is indicated in the table below:

School	Grade				Total
	9	10	11	12	
Alvirne	2	2	1		5
Memorial	21	32	17	14	84
Nashua		1	1		2
Pinkerton	34	23	17	17	91
	57	58	36	31	182

Statistics for the School Year Ending June 30, 1962

Total Registration	451
Half Days schools were in session	360
Average Membership	414.4

Average Attendance	382.6
Per cent of attendance	92.3
Pupils transported at district expense	381.7

Graduation exercises were held on June 14, 1962. Forty-seven pupils received certificates following appropriate exercises presented by the graduates, under the direction of the teachers. Those who completed the eighth grade were:

Cheryl Bennett
Randolph Brown
Priscilla Bocash
Judith Boyden
G. Perry Carr
Albion Carter
Gerald Clark
Frederick Colman
Gerry Cook
Lorraine Cote
Bruce DeVarney
William Dodge
Elaine Dooley
Arnold Estey
Gary Evans
Francis Fournier
Deborah Georgantis
Helen Graveline
Allen Greeley
Rose Guertin
Judith Hicks
Jeanne Kasper
Penny Kibbe
Thomas Kimball
Linda Landry
Joanne LeDuc
Ruth Main
Bernadine McKinney
Harold Misiaszck
Michael Morgan
Roxanne Noyes
Daphne Pindar
Susan Plummer
Anita Poitras
Ann Powers
Judith Raymond
Jeanne Rheaume
Lillian Rivera
Draper Sives
June L. Smith
Nancy Strong
Charles Tinkham
David Trow
Delight Watts
Barbara West
Leonard Willett
Donna Zannoni

The unanticipated increase in enrollment created problems. The staff needs to be enlarged and the housing problem solved. A real study of the population situation with some thought to solving the elementary and secondary educational program is almost a "must". Long range planning might indicate the desirability of a secondary school for Londonderry alone or possibly a regional school with neighboring communities.

PERSONNEL

There were three resignations, Messrs. Howard, Manning and Mrozek. One additional teacher was engaged and the second grade position was filled. With additional teachers and replacements there have been twenty-one new teachers in the last four years. This is indicative of the

short supply of qualified teaching personnel.

Salaries, fringe benefits, and working conditions must be up graded if communities hope to retain staff. The advantage of a stable, well qualified staff to youngsters is self evident. In selecting staff there are many factors to consider. Qualifications, (subject matter, background and professional courses), personality traits, previous experience, and sympathetic understanding of children, are all factors which are considered in selecting staff. Under the leadership of the school principal, selections based on the above can be organized into a compatible efficient teaching team.

EDUCATIONAL PROGRAM

In an effort to promote the common welfare and advance the individual, education is constantly searching for new ways to improve the quantity and quality of the educational offerings. Programmed instruction, team teaching, team learning are a few of the many devices developed to promote more efficient learning. The last mentioned perhaps is the most significant for the smaller schools. Although it is not entirely new it refines the committee approach. Its great advantage is the inventory made of the existing knowledges. Study in the area is guided by utilizing known strengths and concentrating on weaknesses so that pupils may make maximum gains. These devices are indications of the efforts that educators at all levels are making to make greater contributions to the progress of pupils.

The programs in music and handwriting have been continued. Both programs make distinct contribution to the cultural and practical background. The continued and expanded use of audio-visual devices contributes to the educational progress. The change in content in science and to a lesser degree mathematics are symptoms of an ever expanding program. Inclusion of materials in any course today is the result of close scrutiny of its value, immediate and as a foundation for future study.

It has been a pleasant duty to work with Londonderry pupils in an effort to provide good educational opportunities.

Sincerely,

EVERTON H. PARKINSON
Superintendent

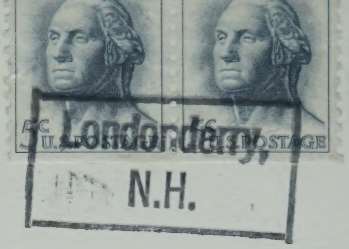

The Library
University of N.H.
Durham, N.H.